The Tribune's
Advertisers get results in the TRIBUNE—a small ad. is sure to bring you what you want.

Oakland Tribune.

The Tribune
has a direct wire in its Office and gets the news from all over the world. It is the only Associated Press paper in Alameda County.

VOL. LIV | OAKLAND, CALIFORNIA, WEDNESDAY EVENING, SEPTEMBER 25, 1901 | NO. 216

SCHLEY TELLS WHY HE COULD NOT OBEY ORDERS.

DEPARTMENT GAVE HIM A HARD DEAL.

Found it Impossible to Carry Out Orders of His Superiors.

WEATHER WAS BOISTEROUS.

WASHINGTON, Sept. 25.—When the Schley Court of Inquiry convened at the Navy Yard at 11 o'clock today there were general comments upon the fact that the seat which had been occupied from the beginning of the sittings by Judge Jere Wilson, was vacant. He had endeared himself not only to the members of the court but to all persons about the court, and sorrow was shown on every countenance. Comment upon his sudden taking off was very general throughout the court room.

LEADING COUNSEL.

In answer to a question from the Associated Press Admiral Schley today stated that since the death of Judge Wilson Attorney General Isidor Rayner would be the leading counsel in his case and that he would be assisted by Captain James Parker of New Jersey and by Mr. M. A. Teague of Baltimore as an expert assistant.

Mr. Rayner will conduct the cross-examination of witnesses as he has been doing, and the other gentlemen will continue in the same capacity they occupied up to the time of Judge Wilson's death.

Mr. Rayner stated that if it became necessary in the preparation or abstracting of the voluminous documents in the case to employ assistant counsel, or if he should be unavoidably absent at any time, that proper arrangements would be made for that purpose.

The business of the court was promptly resumed at the usual hour.

CHARTS OF BATTLEGROUND.

The wall back of the court was adorned today with a chart on a large scale showing the ground site of the battle of Santiago on July 3. The southern coast of Cuba in the vicinity of Santiago was plainly marked and the points at which the Spanish ships went to the bottom or to the shore were all indicated in plain lettering.

There were also a number of transparent charts which had been prepared over night in the rear of the room, and which were intended to illustrate various phases of the Santiago campaign. All these had been prepared with a view of expediting the work of the court and all were on a large scale.

MACHINIST ON TEXAS.

The first witness called today was A. B. Claxton, the machinist on board the Texas, who had begun his testimony when the sitting of the court was so abruptly terminated yesterday morning by the death of Judge Wilson.

Before Mr. Claxton took the stand, Commander Hellner was re-called to make verbal corrections in the official copy of his testimony. In one case he was recorded as giving the "bearing and the distance" of the Brooklyn. He said he had given the bearing and not the distance. Other changes were not material.

Mr. Claxton said on July 3, 1898, he had been on duty in the engine room of the Texas. The engine indicator had called for full speed ahead early in the morning, which had, within an hour after the beginning of the action, been changed to "full speed astern." To his knowledge there had been no signal for the reversal of the engines. He said that he had been excused from service in the engine room, but still he knew that the engines were reversed for about two minutes.

The witness had said that the engine was stopped.

"What was the next change made in the indicator of the port engine of the Texas?" he was asked.

"Full speed ahead."

"What was the next after that?"

"There was no other order given for some time afterwards."

"When was a further signal received by the indicator and what was the signal?"

"Within the first hour of the engagement the order was changed to full speed astern."

"Can you not give an estimate of the time when the signal was given for full speed astern, and how long after the beginning of the action?"

"I should say within the first hour."

"Was there any other signal given during that watch within your knowledge for the port engines to reverse?"

"There was none to my knowledge."

"You were on duty in the port engine room during that day, were you not?"

"Off and on, sir."

"Where else were you on duty at the time?"

"I was excused for a time on account of the heat."

"As a matter of fact, were the engines reversed?"

"They were for about two minutes."

Mr. Claxton was not questioned by Mr. Rayner.

COTTON TESTIFIES.

Rear Admiral Cotton, now Commandant of the Norfolk Navy Yard, who commanded the auxiliary cruiser Harvard during the Spanish War, was the next witness. He told of meeting the flying squadron under Commodore Schley off Santiago on May 27, 1898, and said that on that day he had delivered dispatches to the Commodore from Admiral Sampson and the Navy Department. He had, he said, boarded the Brooklyn at about 10:30 o'clock. The weather was then moderate and he had had no difficulty in going aboard the Brooklyn from his boat. He had worn his sword.

"What conversation took place between you and Admiral Schley?" asked Captain Lemly.

"It would be impossible for me to state the entire conversation," the witness replied. "I was on board, generally speaking, from about half past ten till about noon. The conversation naturally covered a very wide range, the important part of which was, of course, relative to the dispatches I had delivered."

AS TO SCHLEY'S ORDERS.

"What was said about the dispatches?"

"I delivered to Commodore Schley the original cipher in which the dispatches had been received by me at St. Nicholas Mole, together with translation of those dispatches made by Lieutenant Beall of the Harvard. I handed them personally to him in his cabin in the order of their date. He received them, read them and commented in a general way upon their purport.

"He spoke of the difficulty he had had in getting coal on board the ships while at Cienfuegos and subsequently to the date of which I am speaking, May 27, and said it had been an almost impossibility to get coal on board on account of the weather. He questioned me regarding the practicability of coaling ships at St. Nicholas Mole and Gonaives Channel. As to St. Nicholas Mole I said: 'There is no question the small ships can coal there. As to Gonaives I know of no reason why you should not be able to coal there.' The Commodore made some remarks upon my statements, the language of which I do not recall, but he asked me, 'How about the large ships at St. Nicholas Mole?' I said 'You cannot coal your big ships there.'

"I had special reference in my reply to the battleships and the protected cruisers of the Brooklyn and New York class. I said, thinking of the fact that my own ship had been there and was of some 12,000 tons displacement and nearly 600 feet in length. 'Possibly under favorable conditions you might be able to coal the large ships there, one at a time, but the area of deep water for the anchorage of large ships is so little there it was not practicable to coal at the very utmost more than one large ship at a time there, and in case the weather became bad she would immediately have to go to sea. I was anxious while I was there with the Harvard, on account of her size, and I would have left at once in case bad weather had come on. As I remember, I recollect no qualification as to Gonaives Channel."

"Was anything said about going to Key West for coal?"

"Returning to what I said with reference to the difficulty which Commodore Schley stated he had in getting coal on board at Cienfuegos, he said he was very anxious. The coal supply was getting short, the weather was bad and it had been bad almost continuously. It was a very serious problem as to how or whether he could possibly get coal on board ships off Santiago. He said if he found the weather did not improve and he found it impracticable to coal there, he could only see one resort, and that one would be to return to Key West in order to supply his ships with coal.

FEARED FOR THE TEXAS.

"Having that in question in view, he was apprehensive, and especially as to one ship, the Texas. He did not even know at that moment whether she had on board sufficient coal to enable her to return to Key West. During my visit he gave an order to make signal, a general signal, as I remember it, not limited to the flying squadron alone, to report whether the ships had sufficient coal to reach Key West. The signal was made, or I assume it was made. At all events, during my presence with Commodore Schley he received a report to the effect that all the ships, including the Texas, had sufficient coal to return to Key West.

"I think the Commodore was very much relieved when he received this information. Shortly after, I should say within a few minutes he directed a signal to be made preparatory for the ships to return to Key West.

"The order was given in a general way. I cannot give the wording of the order, but what I have stated was the purport. While I was still there he received a report to the effect that the signals were ready. Before I left the ship he ordered signals to be made for ships to form preparatory for steaming to Key West. To go back a bit, I had informed Commodore Schley that it was utterly impossible for the Harvard to get anywhere except to Kingston. I had not sufficient to go to Key West, and he verbally authorized me to proceed at once to Kingston to receive such an amount of coal as I could get there, sufficient to enable me to return to the nearest United States port.

ADMIRAL COTTON ON THE STAND.

Tells About the Dispatches He Delivered to Schley at Sea.

INSIDE FACTS MADE PUBLIC.

"I left the Brooklyn about noon, possibly a few minutes before. Immediately after my departure the Brooklyn commenced steaming ahead and I noticed that many of the ships under Commodore Schley's command were in motion, presumably preparatory to taking their stations in steaming order to return to Key West. As soon as I returned to my ship, after my boat was hoisted, I steered to the southwest for Kingston."

ORDERS GIVEN TO SCHLEY.

"Did you state in specific terms that

(Continued on Page 2.)

UNION MEN ARE GOING TO WORK.

The City Front Federation Is Still Holding its Men Out On Strike.

CHANCES GOOD FOR PEACE.

SAN FRANCISCO, Sept. 25.—There is a general feeling prevalent in labor circles that a resumption of activities in the iron trades is not to be long delayed.

UNION MEN RETURNING.

The Iron Trades Council, on one hand, is claiming victory of more or less importance, while the Metal Trades Association clings to its former position that no settlement will be effected on a nine hour basis.

A member of the Association said today: "It is true that many union men are returning to work at this time; but they are not going back upon any settlement which recognizes the nine hour schedule as is claimed. At the same time, many of them are actually working nine hours a day. That may seem rather an anomalous proceeding but they are working under what is known as the winter schedule the days being short and the light poor in the early morning and at dusk. What the spring will develop as regards a permanent schedule I cannot tell."

The fact that a number of men are returning to work has so revived interest in the affairs of the iron trades situation that for the past two days it has overshadowed in importance the strike of the City Front Federation.

Whether or not the men are securing definite promises that nine hours will be maintained as a standard, that being a point on which the two sides differ, it is certain that an extremely hopeful feeling has taken possession of the union men.

CLAIMS OF DRAYMEN.

The situation as regards the city front strike remains apparently unchanged today. Secretary Rosenberg of the Labor Council engaged in a conference with the other leaders, but, so far as reported, they came to no new conclusions.

It is claimed by the draymen that a number of the union men are going to work on fruit teams, and that many more would do so were it not for the fact that violence is threatened.

COMPLAIN OF PHELAN.

Strike Managers Furuseth, Michael Casey, Ed Rosenberg and all the other leaders still asseverate that the strikers are walking in the ways of peace, and that the action of the police in arresting and clubbing pickets is an outrage. They complain bitterly of the refusal of Mayor Phelan to interfere.

UNION HEADQUARTERS.

At the union headquarters the officers assert that the men now returning to work are being granted a permanent nine hour schedule with no temporizing as to future conditions. It is claimed that twenty-seven of the shops where the men went on strike have become unionized, according to the hour schedule asked for by the Iron Trades Council. In addition to these shops there are said to be five against whom there was no strike, the hour demand having been conceded at the outset. At present, according to the union leaders, there remain about sixty-five shops to be unionized.

Three shops, it is claimed, gave the men assurance of the nine hour working day yesterday, and it is expected that by to-night at least two more will do so.

NEW TREATY WILL SOON BE READY.

Lord Pauncefote Has Drilled the Ministers Coming to America.

BEFORE SENATE IN DECEMBER

NEW YORK, Sept. 25.—Commenting upon the canal treaty the Tribune's London correspondent says:

There is no information respecting Lord Pauncefote's negotiations, and the precise changes which have been suggested in Mr. Hay's previous canal treaty, but the prospects of a satisfactory adjustment of the points raised by the Senate are brighter than ever before.

Lord Pauncefote has been resting in the country and has not been actively at work in influencing Ministers before sailing for America in October. His laborers ended before the Ministers took their holidays and were scattered over the country and he was satisfied with the result.

There is a general expectation in diplomatic circles that the new treaty will be submitted to the Senate in December and that it will be ratified.

★★★★★★★★★★★★★★★★★★

WENT LONG DISTANCE IN A LARGE BALOON.

VIENNA, Sept. 25.—Herr Herbert Silberer, son of Herr Victor Silberer of the Aero Club, started Monday with M. Emile Canson in the balloon Jupiter at 10 P. M. They landed Tuesday at noon at Cuxhaven, covering a distance of 850 kilometres (531 miles) in fourteen hours.

IDEAS ARE FAVORABLE TO REPUBLIC.

General McArthur Speaks of the Conditions in the Philippines.

THE DOCTRINE OF LIBERTY.

MILWAUKEE, Sept. 25.—General Arthur MacArthur, who recently returned from Manila, says the conditions in the Philippines are favorable for the ideas of a republic.

At an informal reception accorded him by the Chamber of Commerce he made a brief address, in which he said in part:

"To my mind the beauty of our possessions in Manila lies in the planting of American ideas of beneficence in the Eastern world.

"We are planting imperishable ideas in that far Eastern country.

"We are carrying the doctrine of personal liberty there, and wherever the flag of the United States in the process of just advancement is planted it is going to stay there forever.

"The conditions there are favorable for the ideas of a republic."

THE MURDERER SAYS VERY LITTLE

Leon Czolgosz Has an Interview With His Father and Sister.

BUFFALO, N. Y., Sept. 25.—Paul, Waldeck and Victoria Czolgosz, father, brother and sister of Leon Czolgosz, the assassin of President McKinley, were granted an interview with the prisoner in the Erie county jail today.

Assistant District Attorney Haller and Assistant Superintendent of Police Cusick were present, under instructions from District Attorney Penny, throughout the interview. No other person will be allowed to see the prisoner until the sentence of death is imposed tomorrow.

The interview between the assassin, his father, brother and sister, lasted thirty-five minutes, but no information leading to the implication of anyone else in the anarchist plot to kill the President was given by the prisoner.

"We learned nothing that we did not know before," said Assistant District Attorney Haller at the conclusion of the conference.

"He talked more than he had at any previous time, but even to his family he was not very communicative."

The family returned to Cleveland immediately after the interview.

DIVIDEND OF THE ANACONDA COMPANY.

NEW YORK, Sept. 25.—The directors of the Anaconda Mining Company have declared a dividend of $1.25 a share. For some time past the company has been declaring a dividend of $1.25 per share and an extra dividend of 75 cents at intervals of six months.

GENUINE CORREGIO PAINTING.

Discovery of a Great Picture Is Made in the City of Rochester.

SECURED FROM GYPSY BAND.

ROCHESTER, N. Y., Sept. 25.—Some persons are of the opinion that a genuine Corregio painting has been discovered here. This picture is larger and is said to be as valuable as the famous Gainsborough Duchess of which so much was said a few months ago.

The picture was obtained thirty years ago from a Gypsy band for a mere song. The canvas is 33 by 36 inches, the background a delicate shading and intermingling of greens and browns.

In the foreground is the Christ child lying on a white cloth held by two adoring angels.

Beside him kneels the Virgin, her hands held up in wonder and awe.

Above her stands Joseph and to the right a shepherd with his crook.

A typical Italian priest points out to him the child.

Professor Forest Cheer is the possessor, and not until recently did he suspect the value of his prize. It was covered with black asphalt paint and only faintly showed the Christ child at first. Now the entire picture stands out.

TELEGRAPH NOW REACHES THE KLONDIKE.

VANCOUVER, B. C., Sept. 25.—The Klondike has been brought into telegraphic communication. The first message was one of congratulation from Governor Ross of the Klondike, now in Vancouver, to his legal representative at Dawson. The line, which is 2,200 miles long, touches at Atlin, White Horse, Dawson and Fort Simpson, and connects at the Alaskan boundary with the projected American Government line from St. Michaels.

EASTERN WEATHER.

CHICAGO, Sept. 25.—Temperatures at 7 A. M.: New York, 56; Boston, 50; Philadelphia, 54; Washington, 62; Chicago, 62; Minneapolis, 54; Cincinnati, 60; St. Louis, 68.

HE LEFT A LEGACY TO OUR YOUTH.

Los Angeles Presbytery Pass a Strong Set of Resolutions.

KIND WORDS FOR PRESIDENT.

LOS ANGELES, Cal., Sept. 25.—Los Angeles Presbytery, which includes all churches of the denomination in Southern California except those in Santa Barbara and Ventura counties, assembled this morning at Occidental College.

Devotional exercises were conducted by Elder Giles Kellogg of Coronado.

The following resolutions, introduced by Prof. John M. Coyner of The Palms, were adopted by a rising vote:

"The ministers and elders constituting the Los Angeles Presbytery, now in session in Los Angeles, do bow in much submission to the mysterious Providence that permitted the assassination of our late President William McKinley; therefore be it

"Resolved, That while we do not fully comprehend the purposes of God, we do realize that he does all things well.

"Resolved, That we feel that our late President possessed one of the grandest, most fully developed Christian characters that the world has ever produced, and that in his life and death he has left a legacy to the rising generation of unspeakable benefit;

"Resolved, That we extend to his beloved widow our sympathy, with the earnest prayer that her life may be spared so that she can the more fully appreciate how near and dear William McKinley was to the heart of the nation."

SUCCESSFUL CONGRESS OF TRADE LEAGUES.

LONDON, Sept. 25.—The Brussels correspondent of the Times says the congress of trade leagues of Belgium has just closed at Brugure. This congress is different from most trades meetings, but it is under the direct patronage of the Catholic church and has the approval of the Vatican. The business includes the discussion of measures to ameliorate the conditions of labor affecting both sexes and for the promotion of technical education of primary schools. All tendencies toward socialism were strongly condemned.

SPEAKS OF THE DEAD PRESIDENT.

Bishop McCabe Delivers an Eloquent Address Before the Methodists.

RESOLUTIONS ARE ADOPTED.

LOS ANGELES, Cal., Sept. 25.—The Southern California Methodist Conference assembled in the First Methodist Church this morning and after a communion service and a memorial service for ministers and their wives who have died since last conference, Rev. Dr. R. S. Cantine moved that a memorial service be held for President McKinley, and Bishop C. C. McCabe was invited to speak. The Bishop's address was an eloquent tribute to the dead President, in the course of which he referred to the President's injunction to Secretary Cortelyou at the time he was shot, that he should "see that they did not hurt that man." The Bishop compare dthis to Christ's "Forgive them for they know not what they do."

"President McKinley was dear to the people," continued the Bishop, "because he lived near to God. Like Moses when he came down from the mount, his face shone and the people understood and loved him."

A committee was appointed to draft resolutions on the death of the President. The standing committees were then announced by Presiding Elder Bovard, and the latter read his annual report, showing the condition of the church in this part of the State to be flourishing. Rev. E. J. Inwood was elected secretary of the conference and chose Rev. Geo. A. Miller to assist him. Rev. G. E. Foster was chosen statistical secretary, Rev. A. A. Greaves treasurer and Rev. W. F. Wenk railroad secretary.

Many visiting ministers were called to the platform and introduced. This afternoon there was another business session and the Women's Home Missionary Society held a meeting.

COMBINE ON THE PRICE OF RAISINS.

The Raisin Association Has Now Made Provision for the Packers.

A NEW DEAL AT FRESNO.

FRESNO, Cal., Sept. 25.—Raisins being ready for shipment and packers anxious to worward them, the Reasin Association has granted to the approved packers permission to hake shipments before prices are formally named to the trade, upon the agreement of the packers to pay whatever prices the Association may fix later on, and upon the further condition that the peackers shall pay to the Association before shipment a sum upon each car, which shall be equivalent to 3 cent basis. Upon the fixing of definite prices for each size and grade, whether it be above or below a 3 cent masis, the difference will be adjusted. Two courses presented themselves.

One was to allow the approved packers to go out and buy raisins on the same terms as the outside packers; or, second, to agree to supply the approved packers with raisins at as low or a lower price, and thus destroy the advantage held by the outside packers.

The combine directors therefore agreed, as a first move, to sell to the approved packers 300 fifteen ton cars of standard raisins at a basis of 3 cents in the sweat box. If the new leases are signed up the selling of 300 cars at this price, distributed over the whole of the crop, will not make a serious loss, but if they fail to sign the leases by next Saturday the outside packers will quote a still lower price and the combine will have to meet that price.

DIMMICK WINS FIRST ROUND IN FEDERAL COURT

SAN FRANCISCO, Sept. 25.—United States District Judge De Haven today sustained two of the demurrers filed by Attorney Collins in the case of Walter N. Dimmick, and over-ruled the others.

The demurrer to the first count in the indictment embracing the $30,000 charge was sustained on the ground that the coin referred to in the alleged theft was not described. The matter was referred back to the Federal Grand Jury for further consideration. The other demurrer sustained was in relation to a minor embezzlement charge where wrong dates were given.

Tomorrow Dimmick will plead to charges where the demurrers were over-ruled. United States District Attorney Woodworth and ex-Judge Denson will not prepare an indictment in which the coin will be described.

$600 Each
Two lots, 37½x100, on
THIRTY-FOURTH ST.
Between San Pablo and Market
Street work all done.
WILLIAM J. DINGEE
903 BROADWAY, OAKLAND

POINTS IN OUR OPTICAL WORK
Style
Comfort
Elegance
and perfect rest for your EYES.
The best glasses for the worst eyes can be had from
F. W. LAUFER
Optician
1001 Washington St.
Cor. Tenth
Phone Main 434.

INSTALLMENT LOANS
ON REAL ESTATE SECURITY, WITH TERMS VERY ADVANTAGEOUS TO BORROWERS, ARE MADE BY
The Oakland Bank of Savings
Broadway and Twelfth Streets.

Authorized Capital	$1,000,000.00
Capital Paid In	480,000.00
Reserve Fund	170,803.63
Deposits July 1, 1901	7,374,984.37

ISAAC L. REQUA, President.
HENRY ROGERS, Vice President.
W. W. GARTHWAITE, Cashier.
E. C. HAGAR, Assistant Cashier.

NATIVES ARE NOT SATISFIED.

Does Not Like the Way Uncle Sam Rules at Tutuilla.

SAN FRANCISCO, Sept. 25.—A letter received today from Tutuila, Samoa, calls attention to the discontent among the natives over the manner in which the United States governs the islands under its protection. The letter says:

The opinion here is that the authorities at Washington must either treat this place simply as a protectorate of the United States, allowing the people the right to govern themselves under that protection, or they must lay down settled regulations for the government of the islands, and make ample financial provision for carrying out those regulations.

The inhabitants want to know their real status concerning the United States. Nominally the islands belong to the United States, but the States do nothing and natives and whites live in a quandary, not knowing which way to move or turn for fear of getting into trouble.

There has been delay in the payment for lands taken by the United States government for public purposes, and also for arms and ammunition turned in by the natives. The Samoans contrast this alleged neglect with the liberality of the Germans at Apia, who are opening up the country, building roads and making other public improvements.

GRAND JURY TO INVESTIGATE.

Will Look Into the Strike Cases in San Francisco Police Court.

SAN FRANCISCO, Sept. 25.—At the meeting of the Grand Jury this afternoon an inquiry into the condition of the Police Courts was begun.

The investigation will be a sweeping one and particular attention will be given to what are termed "strike cases."

The Police Judges assert that they are willing to have any inquiry that the Grand Jury may see fit to institute, and they declare that their official acts have been warranted by the circumstances of the cases brought to their attention.

BR'ER LION AND BR'ER EAGLE ON PAPER.

NEW YORK, Sept. 25.—Says the London correspondent of the Tribune:

Caricature overshoots its mark in the Westminster Gazette, when it depicts "Br'er Eagle" in the person of Mr. Roosevelt conversing suspiciously, if not amiably, with "Br'er Lion," and confessing that he "ain't gwine 'ter gush."

Sentimental vageries are considered both un-English and un-American and poor substitutes for the practical evidences of good feeling, such as the settlement of the questions remaining open between the two countries.

PAPER CALLED THE WORD OF THE STUDENT.

LONDON, Sept. 25.—A dispatch from Odessa to the Times says the students have taken advantage of the greater freedom recently allowed to them to petition for permission to establish a periodical. It will be called the Word of the Student, and will be devoted exclusively to the interests of students throughout the empire. It is hoped that the Minister of Education will permit the publication.

EMPEROR MENELIK IS BUILDING A VILLAGE.

LONDON, Sept. 25.—A dispatch from Marseilles to the Times gives various mail news from East Africa. Emperor Menelik is still at Adis Alem, where he is building a villa. He is in good health.

The Mad Mullah has concluded an alliance with the Medjourtin tribe, which is well provided with rifles and ammunition.

FIRST LADY GOES TO WASHINGTON.

Ladies of the Village Were at the Station to Say Goodye.

NEW YORK, Sept. 25.—Mrs. Roosevelt, wife of President Roosevelt, accompanied by Ethel and Edith Roosevelt, Miss Young, the governess, and William Loeb, Jr, the President's assistant secretary, left Oyster Bay today for Washington.

Quinton Roosevelt will leave later in the day accompanied by a maid.

Mrs. Roosevelt and her party occupied a special car, which was attached to a regular train of the Long Island Railroad.

A number of the ladies of the village bade her good-bye at the station.

Mrs. Roosevelt will spend some time in this city shopping and will then proceed to Washington with her children on the 4 o'clock train over the Pennsylvania Railroad.

TAKING TESTIMONY IN THE SUSSER CASE.

SAN JOSE, Cal., Sept. 25.—The taking of testimony in the case of the people vs. George Susser for the murder of Sheriff Farley of Monterey county, in September, 1899, commenced in the Superior Court today. Witnesses for the prosecution testified that Farley went to the Susser house to arrest the defendant for an assault; that the Sheriff was warned by Susser not to approach any nearer, and that upon the Sheriff's refusal to obey the command the fatal shot was fired.

PROFESSIONAL BIKERS WILL HAVE A RACE.

NEW YORK, Sept. 25.—Frank Kramer, the professional champion bicycle rider of 1901, has been matched to meet Major Taylor at half mile heats, best two in three, for $1,000 a side, at the Madison Square Garden track Thursday night next.

AMERICANS ARE FORGING TO THE FRONT.

NEW YORK, Sept. 25.—The Tribune's London correspondent in a dispatch gives the latest development in Great Britain, so far as the tobacco syndicates are concerned. The dispatch says:

It is stated that the American Tobacco Company, not content with purchasing the Ogdens property at Liverpool, is about to start operations in the north of Ireland. A large flour mill has been acquired at Belfast, and it is said to be the intention of the Company to turn it into a tobacco factory. There is little wheat grinding in Belfast nowadays, most of the flour required for baking being imported.

EVERYTHING IN READINESS FOR BERKELEY OVAL.

NEW YORK, Sept. 25.—Everything is in readiness at the Berkeley Oval for the international university athletic games this afternoon. The seating capacity at the oval is 10,000, and W. E. Wendall, the chairman of the Yale-Harvard joint committee, believes there will be an overflow attendance. Messrs. Wendall and Gerrish for Harvard and C. L. Duval for Yale have attended to the vast detail work in connection with the sports.

Both teams feel confident of victory. The Englishmen seem to have beyond a doubt the distance events, while the American lads are invariably certain of carrying away the broad and high jumps, hammer throw and hurdle races. This would leave as the uncertainties the hundred and quarter.

COURT WILL NOT RETURN FOR AT LEAST TWO YEARS.

LONDON, Sept. 25.—A Shanghai dispatch to the Times says it is stated on high authority in the North China News that the court has definitely decided not to return to Peking for two years. It is added that the court will remain at Kai Fong Foo.

TWO CHINESE COOKS MADE THEIR ESCAPE.

The ship Flintshire docked at Howard's Wharf this morning and two Chinese cooks not entitled to land in the United States made their escape. The police have been notified. The captain of the ship offers $40 reward for their return. The Government fixes a penalty of $500 for each Chinese that escapes.

THREE CHARGES ON ONE ARREST.

James Marlock Gets Into a Series of Difficulties With the Police.

James Marlock was arrested by Patrolman Layton and Special Police Officer Little last night at the corner of Seventh and Chester streets on a charge of being drunk and of using vulgar language.

While on the way to the City Prison while under the charge of Little the prisoner drew a knife and attempted to stab his keeper. Little promptly knocked him down with his club.

At the prison Marlock was charged with assault with a deadly weapon, besides the charges of using vulgar language and of being drunk.

In the Police Court this morning, Marlock was sentenced to pay a fine of $6 or three days on the charge of drunkenness and $10 or $5 days on the charge of using vulgar language. It is probable that he will not be prosecuted on the charge of assaulting Little with a deadly weapon, the punishment imposed on the other two charges being deemed sufficient.

VETERANS ARE AGAINST ANARCHY.

SANTA ANA, Cal., Sept. 25.—At a regular meeting of Sedgwick Post No. 17, G. A. R., last night, veterans expressed popular sentiment against anarchy by passing resolutions lamenting the death of President McKinley and demanding the suppression of future anarchistic utterances, either by individuals or the press.

"Resolved, That being as free from passion and as void of a feeling of vengeance as it is possible for human nature to be under such trying circumstances, we declare it to be, in our view the demand of heaven's first law—that of self-preservation—that the lawful authorities of our nation and the several States and Territories of this Union, should at once take steps to protect our nation from the declared sympathizers of Czolgosz and all his ilk, from Emma Goldman to this, her creature, even if it be necessary to reopen Camp Douglas and other like places for the confinement of those who would destroy our blood-baptized, God-given and ordained government."

REPUBLICANS TO MEET TOMORROW

SAN FRANCISCO, Sept. 25—The Republican Municipal Convention will meet again tomorrow evening, but until tomorrow afternoon it is not likely that the reports of the committees will be ready or that any business will be out out for transaction.

The committee on platform has substantially agreed on a general policy for its resolutions, but until a final meeting is held tomorrow afternoon no one will know how the platform will look as an entirety.

There is some discussion over a labor plank, but it is probable the debate will wind up with a declaration in favor of arbitration as a means of settling industrial troubles, without further reference to the prevailing municipal difficulty. The committee on order of business has agreed upon a report, but it will be made public until the convention meets. This committee is to have another meeting tomorrow afternoon.

In the meantime the politicians are gossiping vigorously about candidates with no particular result except to settle contests in a way which does not differ materially from the previous situation. Auditor Wells has practically been decided upon for Mayor, and although there is still talk of Railroad Commissioner Laumeister contesting his claims before the convention, there is probably nothing more to it than newspaper chater. If the friends of Mr. Laumeister cannot "slate" him for the nomination he will not appear as a candidate, since such a course would be a useless sacrifice.

The Sheriff and District Attorney have practically been decided upon in the persons of John Lackmann and Arthur G. Frisk respectively, but the contests for Recorder, Tax Collector, City Attorney, Coroner, Treasurer and Auditor are still under discussion. There is talk of nominating Former Supervisor Perrault for Auditor, but it is said the doctor has declined the honor.

SETH LOW WILL ACCEPT THE NOMINATION.

NEW YORK, Sept. 25.—Seth Low, who was last night nominated by the Republican and Citizens' Union conventions, is quoted in the Tribune as saying:

"As soon as I receive official notice of their choice I shall gladly accept."

"What are your plans for the future?" he was asked.

"I can't speak of them now," said Mr. Low. "The future will take care of itself."

Mr. Low added that he had appointed John J. Clark as his campaign secretary. Mr. Clark was secretary of the Citizens' Union four years ago.

The Louvre's Opening.

Under its new management The Louvre, corner Fourteenth and Broadway, will be formally opened next Saturday, September 28. The familiar resort has been thoroughly renovated and decorated by one of the best artists on the coast and now presents a most inviting appearance. On the evening named a fine lunch will be served and an orchestra will be in attendance. All are welcome. Those who attend are assured of spending a pleasant evening. T. F. KEYES.

THERE IS NO LACK OF COURAGE

DeWet's Appearance at Some Unexpected Quarter is Hourly Expected.

NEW YORK, Sept. 25.—The Tribune's London correspondent explains the prevailing English view upon the South African situation in the following dispatch:

"War news from South Africa remains vague, but details of recent reverses are reassuring in one respect. Evidence points to the errors in the judgment of the officers rather than to apathy and staleness. The men of the rank and file fought well and there was no lack of courage and spirit.

"De Wet's reappearance in some unexpected quarter is looked for hourly since the recrudescence of Boer activity after a long period of stagnation was evidently the result of preconcerted action among the commandos.

ENGLISHMEN VS. AMERICANS.

NEW YORK, Sept. 25.—The representatives of the Oxford and Cambridge Universities and the American college men tried conclusions at Berkeley Oval this afternoon. Summary:

100 yard dash—Won by W. H. Hargrave, Yale; E. A. Hind, Cambridge, second; J. E. Haigh, Harvard, third. Time, 10 2-5 seconds.

Half-mile run won by H. W. Workman, Cambridge; J. R. Cleve, Oxford, second; E. B. Britton, Harvard, third. Time, 1:55 3-5.

Quarter-mile run, won by E. C. Rust, Harvard; Dixon Boardman, Yale, second; R. W. Barclay, Cambridge, third; S. A. Neave, Oxford, fourth. Time, 50 seconds.

Throwing the 16-pound hammer—Won by W. A. Beal, Harvard, distance 136 feet 8 inches; E. B. May, Oxford, second, 128 feet 3 inches; W. E. B. Henderson, Oxford, third, 121 feet 4½ inches.

Running high jump—Won by J. S. Spraker, Yale, height 6 feet ½ inch; R. P. R. Kernan, Harvard, second, 6 feet ½ inch; Howard Smith, Cambridge, third, 5 feet 10½ inches.

Running high jump resulted in a tie between Spraker of Yale and Kernan of Harvard. This makes America four points to England's one.

One mile run—Won by F. G. Cockshott, Cambridge; H. W. Gregson, Cambridge, second; H. S. Knowles, Harvard, third. Time, 4:26 1-5.

120 yard hurdle—Won by J. H. Converse, Harvard; G. R. Garnier, Oxford, second; E. Allcock, Cambridge, third. Time, 1:53 3-5. Converse won by six inches.

COMMANDER TORRANCE MAKES APPOINTMENTS.

MINNEAPOLIS, Minn., Sept. 25.—Eli Torrance, commander in chief of the G. A. R. today announced the following staff appointments:

Adjutant General—S. H. Towler of Minneapolis.

Quartermaster General—Chas Burroughs of Rutherford, N. J.

Inspector General—Wilfred A. Wetherbe, Boston.

The appointment of Dr. Towler makes it certain that Minneapolis will be the headquarters of the G. A. R. during Judge Torrance's administration.

LABORING MAN IS KILLED IN SOUTH.

LOS ANGELES, Cal., Sept. 25—Two laboring men were killed in the Chatsworth Park tunnel of the Southern Pacific Railroad yesterday. Word to this effect reached here this morning and though details are not yet obtainable it is understood that the men were engaged in rock work and were killed by a premature blast. Coroner Holland and Deputy Strubel have gone to the scene, but are not expected back until late this afternoon.

STORE ROBBED AND MONEY IS TAKEN.

LOS ANGELES, Cal., Sept. 25.—Some time between midnight and daylight last night the store of the Southern California Wine Company on Fourth street was entered and robbed of a sum of money. How much those interested refuse to state, pending an investigation. Entrance was effected by cutting through a panel of the rear door and it is believed to have been the work of experienced men.

HE FAILED TO PROVIDE.

Mary Swift this afternoon sued Leslie Swift for a divorce on the ground of failure to provide.

ADAMS' WHARF FIRE.

A small fire was reported on Adams' wharf this morning. Damage, $30.

SUED FOR A DIVORCE.

Mrs. Anna Kelley has sued John Kelley for a divorce on the ground of desertion.

YOU NEED TEAS

Here is Your Chance!

1 lb. regular 60c Uncolored Japan..45c
1 lb. regular 60c Green Japan.....45c
1 lb. regular 60c Gun Powder.....45c
1 lb. regular 60c Ceylon.....45c
1 lb. regular 60c English Breakfast.45c

THIS WEEK ONLY!

KEYSTONE TEA CO.
469 Twelfth Street
Phone Red 3716

MANY YACHTS ARE IN PORT.

Hundreds of Yachtsmen are Gathering for the Great Race.

NEW YORK, Sept. 25.—Steam yachts here to attend the international cup race are strung all the way along the coast from New York to Greenwich, Conn. Many more are expected from Boston, Newport and other Eastern cities. It is impossible to estimate the number of boats that will attend the races, but the indications are that all records will be broken in this respect. Anchored at Bay Ridge lies a boat that next to the two contestants will arouse the greatest interest. This is the gallant old America, the schooner that fifty years ago brought the cup to this country. It will be kept in these waters until after the races.

SCHLEY CASE.

(Continued From Page 1.)

you agreed with Commodore Schley as to the difficulty in coaling?"

"The answer was not discussed and I expressed no opinion."

"Did this conversation occur before or after the dispatches which you took aboard had been read by the Commander in Chief?"

"After."

In response to further questions, Admiral Cotton said that he had the original translations of the cipher dispatches addressed to the Harvard. The dispatches of May 25th were then read to him as follows:

"Washington, May 25, 1898: Harvard, St. Nicholas Mole, Hayti. Proceed at once and inform Schley and also the senior officer present off Sanitiago as follows: All Department's information indicates Spanish division is still at Santiago. The Department looks to you to ascertain the facts and see that enemy if there does not leave without decisive action, Cubans familiar with Santiago say there are landing places five or six nautical miles west of the mouth of the harbor and there insurgents probably will be found and the Spanish. From the surrounding heights can see every vessel in port. As soon as ascertained notify the Department whether the enemy is there Could not squadron and also the Harvard coal from Merrimac leeward off Cape Cruz, Gonaives and Mole Hayti? The Department will send coal immediately to Mole. Report without delay situation at Santiago, Cuba.

"LONG."

Mr. Rayner called attention to the fact that there were some material changes in the dispatches as printed in the official reports by the Navy Department.

Admiral Schley's reply to these dispatches dated May 29th in which he said he could not obey the orders of the Department, was then read and Mr. Rayner pointed out various changes in the language of the dispatches as printed in the original report. He addressed the Court briefly concerning these changes. He said Admiral Schley had spoken of the weather as "boisterous" and that that word had been omitted from the printed copy of the dispatches. He also said that whereas the Admiral had stated that 9-500 tons of coal would be necessary, the printed copy made it 10,000 tons. It was also stated in the original that the Harvard was going to Port Royal, whereas Kingston had been inserted in the printed copy. There also were other changes.

SCHLEY'S ANSWER.

Following is the text of the original dispatch sent to the Navy Department:

"Received dispatch of May 26 by Harvard off Santiago de Cuba. Merrimac's engine is disabled and she is helpless. Am obliged to have her towed to Key West. Have been absolutely unable to coal the Texas, Marblehead, Vixen and Brooklyn from collier owing to very rough seas and boisterous weather since leaving Key West. Brooklyn is the only one in squadron having more than sufficient coal to reach Key West. Impossible to remain off Santiago in present state of coal, on account of squadron. Not possible to coal leeward of Cape Cruz in summer owing to southwest winds. Harvard just reported to me she has only coal enough to reach Jamaica and she will proceed to Port Royal, also reports only small vessels could coal at Gonaves or Mole Hayto. Minneapolis has only coal enough to reach Key West and same of Yale, which will tow Merrimac. It is to be regretted that the Department's orders cannot be obeyed, earnestly as we have all striven to that end. I am forced to return to Key West via Yucatan Channel for coal. Can ascertain nothing definite concerning enemy. Was obliged to send Eagle to Port Antonio, Jamaica, yesterday, as she had only 27 tons of coal on board. Will leave St. Paul here. Will require 9,500 tons of coal at Key West."

Judge Advocate then asked:

"After you delivered the order and prior to the dispatch which he delivered to you, to be sent to Kingston, what effort did he make to locate Cervera's fleet, to your knowledge?"

"None to my knowledge."

"Did he with his squadron at that time approach Santiago?"

"He did not. I will qualify that to this extent: The vessels of course were not at anchor; they were moving about and there were directions for movement toward the harbor of Santiago."

"Referring to that phrase in the dispatch, 'The Department looks to you to ascertain the facts, that the enemy, if therein, does not leave without a decisive action,' what within your knowledge did Commodore Schley do in obedience to these instructions?"

"Nothing to my knowledge."

THE FLYING SQUADRON.

"On the departure of the flying squadron, suppose they departed on that day, as indicated by the signal for Key West, and the leaving of your own vessel for Kingston, what of the American force was left off Santiago to prevent the exit of Cervera's fleet from that harbor?"

"I have no personal knowledge of that fact."

Judge Advocate Lemley then started to read dispatches received by Admiral Cotton from Admiral Schley delivered by the Scorpion.

Mr. Rayner objected to the reading of these dispatches unless Admiral Sampson's dispatch, No. 7, to Admiral Schley should also be read, as he said Admiral Schley's orders were based on that.

At this point Captain Parker remarked that this dispatch would not be found. To this remark Captain Lemley took exception, saying that it was out of place for counsel to make such comment. Admiral Dewey sustained the objection.

The order of Admiral Sampson, which is a letter known as the "Dear Schley" letter, was then read.

On cross-examination Admiral Cotton said that while he had delivered four or five dispatches to Admiral Schley, he had had the original only of the one dispatch he had given. They had all been translated by Lieutenant Beall and he had not seen the originals of any but that one. He had no record of any other dispatches.

Mr. Raynes—I think maybe I can help you if you will let me. I will see if I cannot refresh your memory. Are you not mistaken about dates, and is not the date of the delivery of these dispatches the 31st instead of the 27th of May? You did deliver the dispatches, there is no doubt.

RECORD OF DISPATCHES.

"All the dispatches I received at St. Nicholas Mole were delivered to Commodore Schley on the morning of May 27, 1898. There is no mistake about that. The dispatches I received at Kingston for Commodore Schley were delivered on the morning of May 31. There is no mistake about that."

Mr. Rayner—Then we will go ahead and see if you can find any more. I know you delivered them as fast as you got them.

"I desire to inform counsel that I have a record of the dispatches that were received by me or that came addressed to the Harvard or addressed to senior officer at St. Nicholas Mole or Kingston, Jamaica. I have not a record of the dispatches that came and which were intended for Commodore Schley, except one."

Mr. Rayner—You spoke of four or five dispatches.

"The dispatches to which I have reference are those which were received by the Harvard by me."

"Have you a record of those?"

"I have a record of the dispatches that were intended for the Harvard and were received by me as the commanding officer of the Harvard. I have not a clear record of all dispatches that were addressed to or intended for Commodore Schley or the senior officer off Santiago."

The witness identified one dispatch printed in the appendix to the report of the Bureau of Navigation May 27, 1898.

The court at this point adjourned for luncheon.

MAY PLACE THE ENTIRE CAPE UNDER MARTIAL LAW.

LONDON, Sept. 25.—A dispatch to the Times from Newcastle, Natal, says: The moment for a serious invasion of Natal, if such an idea has been in Commander-General Botha's mind has passed. Both the Buffalo and Tugela rivers are in flood, while General Lyttleton's troops are sufficient to deal with the enemy should he elect to cross the border. It is thought probable that Botha's plan of seeming to threaten Natal was in order to keep the mines of the Burghers occupied, and so divert their attention from the expiration of the term of grace allowed by Lord Kitchener's latest proclamation.

The correspondent of the Times at Capertown says the Chamber of Commerce there has discussed the advisability of placing the entire cape peninsula under martial law. The members decided that they were ready to submit to the inconvenience which such an attempt would entail if it were entirely necessary for the successful ending of the war. They took no definite action, however.

CLARENCE BASSETT IS AFTER HIS FREEDOM.

Attorney Hugh Aldrich this afternoon sued out a writ of habeas corpus before Judge Melvin in behalf of Clarence Bassett who is serving nine months in the County Jail for improper conduct. He was charged jointly with Mrs. Mary Bull of misdemeanor. The Supreme Court knocked out the complaint and released Mrs. Bull.

Aldrich claims that as the complaint in the Bull case was defective Bassett cannot be held. The case will be heard October 8th.

CARD OF THANKS.

The family of the late Otto Schmidt desire to return their heartfelt thanks to Captain King and the comrades of Company A, Veteran Reserves, for their attendance and sympathy at the funeral of the late Otto Schmidt.

AUCTION SALE

Of elegant upright Fisher piano, furniture, etc., on Friday, Sept. 27, 1:30 P. M., at 561 Williams street, near San Pablo avenue, on account of departure for Honolulu. Magnificent upright Fisher piano, mahogany parlor set, grand maple bedroom set, extension table, sideboard, fine hair mattresses, blankets, Brussels carpets, rugs, portieres, mirror front wardrobe, kitchen range, sewing machine and large lot of useful and costly household requisites in above handsome furnished six room flat. Flat to rent. Sale absolute.

OSCAR S. MEYSEL & SON, Auctioneers.
Office, 420 Fourteenth st., near Broadway. Phone black 2531.

There are many forms of nervous debility in men that yield to the use of Carter's Iron Pills. Those who are troubled with nervous weakness, night sweats, etc., should try them.

Stops the Cough and works off the Cold.
Laxative Bromo Quinine Tablets cure a cold in one day. No Cure, No Pay. Price 25 cents.

DIED.

COOLEY—In Emeryville, September 24, 1901, Albert Cooley, a native of Minneapolis, aged 32 years.

PETERSON—In this city, at 1419 Tenth street, September 24, 1901, Hans, beloved husband of Pauline Peterson and father of George, Pauline, Minnie and Alvina Peterson, a member of Oakland Lodge, No. 118, I. O. O. F., a native of Denmark, aged 54 years, 8 months and 16 days.

JOHN A. BECKWITH
Insurance Agent
1118 BROADWAY.
Manchester Insurance Company of Manchester, Caledonia Insurance Company of Edinburgh, Scotland, American Insurance Company of Newark, N. J., and Aetna

Too Late for Classification

STENOGRAPHER and typewriter wishes a position; experienced and good penman. Address K. T. F., 483 Twenty-sixth st. h

HOTEL MERRITT DINING ROOM, 404 Twelfth st., Mrs. Winchester prop'r; best home-cooked meal, 25c; nicely furnished rooms in same building. q

LOST—Black cocker spaniel; license tag 315. Return to 562 Jones st., and receive reward. r

TWO nicely furnished sunny outside rooms. 1014 Myrtle; telephone white 241. n

FOR SALE—Complete furnishing of a modern eight room house; this week only. 1013 Myrtle st.; telephone brown 488. x

WHY send East for McKinley books, when you can get the same from M. A. Thompson, 13th ave. and E. 12th st.; call bet. 2 and 5 P. M. f

LODGING HOUSE—Twenty-five rooms partly furnished; will rent or sell furniture. 524 Sixteenth st., bet. San Pablo and Telegraph aves. o

YOUNG MAN desires permanent position; good bookkeeper and all around office man; steady habits; best references. Address box 87. g

FOR SALE CHEAP—Household furniture bought last July; call evenings. 666 Twenty-fifth st. x

WANTED—Two boys about 16 to 18 years old. Apply Alameda Soda Water Co., Second and Harrison sts., Oakland. d

A COMPETENT GIRL for general housework and cooking for family of four adults; references. Apply mornings and evenings at 1461 Tenth ave. e

TWO furnished rooms without board. 1011 Myrtle st. n

TWO wagon covers, in good order, for sale cheap. Apply at Howland's grocery store, Ninth and Washington. x

BOSTON HOME BAKERY
1263 BROADWAY
Home-made Bread, Pies, Cakes, Pastry, Confectionery, Delicacies, Etc
Lunches served a reasonable rates.
MRS. E. K. SMART & CO Proprietors

Taft & Pennoyer announce the arrival in bond, of novelties in silks, suit patterns, velvets, laces, trimmings and millinery, purchased in person by Mr. Taft in Paris.

TAFT & PENNOYER
Broadway and Fourteenth St.

We Will Hold Regularly Every Week Special Sales

WE have always been LEADERS IN PRICES. NEVER give up searching for an article that other stores are out of until you have tried OSGOOD'S. This will be our banner week, ending September 28 1901.

Malvina Cream, regular price 35c, now.....25c
Hoyt's Cologne, regular price 20c, now.....15c
Strychnine, per oz., regular price $1.00, now.....50c B. & Co.
Camilline, powder or liquid, regular 35c, now.....25c
Elderflower Powder, regular price 35c, now.....25c
Java Powder, regular price 35c, now.....25c
La Blache Powder, regular price 30c, now.....25c
Phosphate Soda,.....15c per lb, 2 for 25c
Cuticura Soap.....15c
Lyon's Tooth Powder.....2 for 25c
Packer's Tar Soap.....2 for 25

Cut out this Coupon, present at store and get sample bottle of DEAN'S DANDRUFF CURE.

Osgood Bros.
Wholesale and Retail Druggists
N. E. CORNER SEVENTH AND BROADWAY.
Telephone 225 Main. We will deliver for you free of charge.

A SUIT OF WHITE.

IN every cake of Ivory Soap there are 100 complete suits of rich, creamy lather. Before dressing, put on a suit of Ivory Soap. Cover the entire body from head to foot with lather. Take the suit off with tepid water and you will remove with it all the impurities of the body which have been carried to the surface through the pores. Use a pure soap for this.

IVORY SOAP—99 44/100 PER CENT. PURE.

COPYRIGHT 1895 BY THE PROCTER & GAMBLE CO. CINCINNATI

CLOSE OF A SUCCESSFUL MEET

Great Crowd Took Advantage of the Free Gate at Emeryville.

The directors of the Golden Gate Racing Association, in keeping with their usual generous administration, extended the meeting one day and the gates were open to all this afternoon.

The Association had planned to close yesterday, but the fact that eight days' racing was advertised, and the additional consideration that the horsemen had counted on eight days' work, led to the extension by one day of the meet.

Out of respect for the late President the gates were closed last Thursday, which would have given the horses only seven days to run, and the meet closed with Tuesday.

A splendid crowd attended yesterday's races and money seemed plentiful in the betting ring.

J. Ranch, the lightweight of Burns' and Waterhouse's stable, again captured the honors in the saddle events, landing three winners in succession, Alicia, Matt Hogan and Parigode.

Dan W., Alta Vela and Boydelio were the only starters in the 2:14 trot. The poor condition of the track, incident to the recent rains, made the race a tame affair. Alta Vela annexed the trot in three straight heats.

The second event was won from Pedalong by Billy Moore and Mamie Hildreth. Time, 1:17½.

El Rey was an easy winner in the third race. Luca and Peut Etre got the show. Time, 1:05¾.

Alicia, Matt Hogan and Parigode, all ridden by Ransch, were the respective winners of the fifth, sixth and seventh events.

An excellent card was scheduled for this afternoon.

The meeting has been the most successful ever held in Oakland.

ANOTHER BIG BILL SATURDAY AND SUNDAY EVENINGS.

At Dietz Opera House on Saturday and Sunday evenings Fischer's Specialty Company, direct from Fischer's Concert House, San Francisco, will give their regular Saturday and Sunday evening performances. The program this week is a gala one. Here are a few of the stars to appear: Richard and Relyea, Miss Mispah Fredericks, Miss Charlotte Clarke, Mr. Joseph M. Brooks, Harry Walton, Alma Wuterich, Evans, Devers and Evans, Charles Colburn and Master Percival Evans.

The admission is only ten and twenty cents. No wonder the house is crowded at every performance.

MONEY FOR THE FREE LIBRARY.

Trustees Hold Conference With Councilmen Schaffer and Courtney.

The Library Trustees met last night to consider how they could furnish the new Library building, maintain the Library and keep the six reading rooms in this city in operation.

President Schaffer of the City Council and Councilman Courtney were present. Schaffer was asked what he thought could be done in the premises, and said:

"The Council allowed you enough money to furnish the Library. If you can't keep the reading rooms open on the amount, why do as you wish, for it's up to you."

A long discussion ensued, and, in speaking of the finances of the city and the estimates of the Auditor, Mr. Schaffer said:

"The money which the Council has allowed for the furnishing of the building clears that body of all responsibility, and now it is up to the Library Trustees. Several cuts have been made in the other departments to aid the Trustees, though the street fund had to be increased. When Auditor Breed made his estimates he was so prejudiced against the water company that his reason was blinded. He has the capability for a good Auditor and personally is a good fellow, but he allows his politics to interfere with the city's interests.

Trustee Pendleton asked whether the Council wanted the Trustees to expend the money on the Library building or on the reading rooms.

Schaffer said the Trustees could spend the money as they wished. He, however, would prefer to have it expended in furnishing the building.

Then Councilman Courtney, as chairman of the Finance Committee of the Council, gave the following written statement as regards the purpose of the committee in making the allowance:

"Gentlemen: As chairman of the Finance Committee of the Oakland City Council, I will state that the Finance Committee has allowed the sum of $9,800 as provided in the Auditor's estimate for the fiscal year 1901-2 for furnishing the new Library building and the balance of the amount allowed by said committee to be used as the Board of Trustees provides. Yours very truly,

"W. P. COURTNEY."

Messrs. Schaffer and Courtney then left the place.

Some of the Trustees felt that the Council had not allowed as much as was required and others that the Council had got them into a hole, or that they had got into a hole anyway.

It was finally decided to take no action in the matter until after the final fixing of the tax levy.

PROPERTY HELD FOR CLAIM.

In the suit of Andrew Christensen against Peter Christensen, and Edith Ora Allen, a lien has been placed upon two pieces of Oakland realty pending the disposition of a claim for $990.

M'KINLEY'S WORDS TO THE CHILDREN.

Secretary Fred Campbell Sends a Memorial Card to All the Scholars.

The following circular was sent to all the schools in the city today:

"To Principals of Schools: The Memorial Committee believes that in no way could they better round out and complete the duties devolved upon them by his Honor, the Mayor, than by putting in form for preservation by the pupils of our schools, those words of wisest counsel which were addressed to them by our lamented President upon the occasion of his recent visit to our city.

"A memorial card has therefore been prepared, copies of which are sent you herewith for distribution among the pupils of your school in such manner and with such words as may seem to you and your teachers best calculated to induce appreciation and preservation of the cards by your pupils. By order of the committee,

"FRED M. CAMPBELL,
"Secretary.

"P. S. If you find the number of cards inadequate, please send word how many you are short."

The card referred to by Mr. Campbell is as follows:

"Oakland, Cal., Sept. 19, 1901.

"McKinley Memorial On Friday, May 24th, 1901, he whose loss we now so deeply deplore, personally addressed the school children of Oakland from his carriage, on Oak street, in this city.

"Let the following words then and there spoken to you, young people, sink deep at this time into your minds and hearts, there to find permanent lodgment, and to serve ever as an inspiration to that which is highest, purest and best in thought and in act—the words of President William McKinley to the young people of Oakland, Cal.:

" 'There is nothing better for the United States than educated citizenship; and, my young friends, there never was a time in all our history when knowledge was so essential to success as now. Everything requires knowledge. What we want of the young people now is exact knowledge. You want to know whatever you undertake to do a little better than anybody else. And if you will do that, then there is nothing that is not within your reach, I don't care what it is.

" 'And what you want besides education is character—character! There is nothing that will serve a young man or an old man so well as good character. And did you ever think that it is just as easy to form a good habit as it is to form a bad one? and it is just as hard to break a good habit as it is to break a bad one? So get the good ones and keep them. With education and character you will not only achieve individual success, but you will contribute largely to the progress of your country.' "

WILL CONTEST COMPLAINT FILED BY WATKINSON.

P. E. Bowles and Fred W. McNear will contest the suit brought by J. H. T. Watkinson to recover stocks and securities valued at $34,000. They have employed Attorneys Chickering and Gregory to defend the case. The defendants have made a motion to strike out the complaint. The grounds on which the motion is made are as follows:

"That the contract which the plaintiff seeks to rescind in his action is an executed contract and that it does not appear from said complaint that said defendants or either of them at the time of making the promises and covenants alleged to have been made intended to refuse to perform the same, or that any remedy plaintiff may have for such failure to perform the promises and covenants alleged in his complaint to have been made must be found in damages and does not furnish ground for rescision; that any claim that can exist against those defendants or either of them on account of said alleged breaches of covenant can exist only in favor of the Standard Oil Company and the Giant Oil Company."

The motion will be heard in court on October 4th.

ELECTRIC POWER PLANT AT MISSION SAN JOSE.

The Standard Electric Company is erecting a sub-power station at Mission San Jose, the building for which is to cost $1,700. The work is to be done by Charles A. Bruce of Pleasanton.

CHAMPION JEFF DOWNS KENNEDY.

An Excellent Showing Made by Heavyweights at the Reliance Club.

A fair-sized crowd assembled at the Reliance Club last night and saw James J. Jeffries, champion of the world, dispose of Joe Kennedy, the heavyweight champion of the Coast, in a little more than a round and a half of fighting. After the fight Jeffries acknowledged that he had met a clever, and hard-hitting antagonist.

A large number of the sporting fraternity, including many followers of the turf, were present to get a line on the champion for his fight with Gus Ruhlin.

Shortly after 10 o'clock Kennedy climbed through the ropes, followed by his seconds, Jack Pate, Frank Bruce, Ed Burns and Charles Robinson. A few seconds later Jeffries, followed by Jack Jeffries, De Wit Van Court, Billy Delaney and Jack Egan, entered and was cheered by the crowd. Gus Ruhlin was sitting among the reporters. Jeffries walked over to him and said, "Hello, Gus," the Akron giant responding with a similar salutation.

Jack Williams and Frank Cerini were appointed judges by Master of Ceremonies Dennihaus. Ed Smith refereed the bout. The men agreed to fight according to Marquis of Queensbury rules. They shook hands and retired to their corners.

At the sound of the gong both men sprang to the center of the ring. They sparred for an opening. Jeffries landing lightly on Kennedy's jaw. Jeff landed again on Joe's wind. Both men mixed it lively, with honors even. Jeff landed on Kennedy's wind. Joe countered heavily on Jeff's stomach. Jeffries rushed, but Kennedy sidestepped and landed a hard swing on Jeff's nose, knocking his head backward. Jeff retaliated with right on ear. Joe sent left to jaw and right to eye, the crowd cheering Kennedy. Jeff landed heavily on the stomach, and Joe countered on wind with left and right. As the gong sounded the crowd was cheering.

At the sound of the gong both men went at it. Jeffries took the aggressive. He landed a left on the stomach, Kennedy countering with left to stomach and right to nose. Jeff sent a hard left to the solar plexus and right to jaw, staggering Kennedy. A short, hard left hook to Joe's jaw put him down and out. The time of the second round was two minutes.

Kennedy scrambled to his feet immediately after the fatal ten had been counted.

The other two preliminary bouts were fast and clever.

Kid Chimner took a lot of punishment from Louie Long, putting up a game fight until the eighth round, when a left uppercut put him to sleep.

Jack Granfield in the other bout was substituted for his brother Arthur, as the latter had hurt his hand in the go with Kid Johnson. Ten fast rounds were fought, Granfield gaining the decision on points. Ed Smith refereed the match.

Superintendent Walter Dawett of the Reliance Club deserves great credit for the able manner in which he arranged for the show.

ILL LUCK CONTINUES TO FOLLOW THE OAKLAND TEAM.

The ill-luck that has attended the Oakland baseball team throughout the season is still in evidence, and it is highly improbable that the team can make even third place in the race for the pennant.

Shortstop "Buck" Francks will be unable to work again this season, the result of a broken shoulder, received during the last visit of the team to Los Angeles. The injury was sustained by Francks in a collision with Atherton at second base, and was purely accidental.

Babbitt is also on the crippled list. A strained leg, also received in Los Angeles, will keep "Babb" off the diamond, at least for the present series.

The coming series at the metropolis between San Francisco and the team from south of Tehachapi is expected to develop the hardest fight of the season.

Manager Morely of Los Angeles has seventeen men on his salary list, and is determined to win if effort can be counted on.

The San Francisco team is unchanged and is confident of holding its own.

Oakland goes to Sacramento this week and will encounter the lawmakers on their native heath. Two new men have been secured for the Legislators in Flood, second base, and Davis, first base. The Sacramentos are reported in excellent trim.

CALIFORNIA YACHTSMEN WILL GO ON A CRUISE.

The yachting season is drawing to a close, and the enthusiasts are gradually becoming less regular in their attendance.

There have been no scheduled events since September 14, but on Saturday night the California Yacht Club will cruise to Vallejo in the light of the moon. If the weather is fine the sail should be an ideal one. The fleet is to return on Sunday.

October 5 is set for a rendezvous at Sausalito, to be followed by a cruise outside the heads.

October 19 will be the closing night of the season, and the squadron will take its last cruise on October 20, when there will be a full moon.

Jed Hanifin, Deputy County Auditor, and an enthusiastic yachtsman, has been unable to participate in his favorite pastime for the last month on account of press of business in the Auditor's office.

Harold L. Martin, who has also been a regular participant in yachting events, sold his interest in the yawl Idler to I. F. Chapman, some weeks ago, and has since been missed by his fellow clubmen.

INTERESTING NOTES FROM THE Y. M. C. A. GYMNASIUM.

The blind bicycle run held from the Y. M. C. A. building last Friday night was a complete success. About fifty members assembled at 8 o'clock, and made a fast trip along the route chosen by the leaders. The exhaustion of the trip was relieved by an abundance of watermelons after the run had been completed.

An interesting game of basketball was played between the Spartans of the local Y. M. C. A. and the Rushers of San Francisco on Tuesday night, resulting in a very close victory for the Spartans, the score being 17 to 20. The recently acquired players from the Oakland High School acquitted themselves in excellent style.

Gymnasium work is progressing nicely under the direction of Physical Director Braden. New classes are being organized and much interest is being taken. The business men's class has had a number join it within the last few days.

Wrestling is once more becoming popular in the gymnasium, and it is possible that in the near future an exhibition may be given with wrestling as one of the features.

CENTRAL SCHOOL CLASS HAS A PLEASANT TRIP.

Last Saturday the graduating class of the Central High School, December, '01, enjoyed a very delightful cruise to points of interest about the bay of San Francisco.

The party boarded the government tug McDowell under the chaperonage of Miss Martha Brier, and proceeded thence to Alcatraz Island, Fort Baker, Angel Island and Goat Island, where they inspected the naval training school and the naval ship Pensacola.

On their return trip they boarded the government tug Active and were taken thence to San Francisco.

Those in the party were Miss Martha Brier, Misses Edith Benedict, May Andrews, Dora Keller, Margaret Ford, Hannah Taft and Grace Madden.

DISAPPEARANCE OF EDWARD B. HOLST.

The mysterious disappearance of Edward B. Holst, a cabinet maker formerly residing at Third street and Broadway, has been reported to the police.

Holst has not been seen since Sunday, a week ago, and his friends fear he has been "shanghaied."

Holst was employed for a time by the West Coast Furniture Company of San Francisco.

THE COMING CONCERT AT UNITARIAN CHURCH.

Next Tuesday evening, October 1, there will be a grand concert in the Unitarian Church, the program of which will include "In a Persian Garden." The performers will include, among others, Mrs. Carrie Brown Dexter, Miss Grace Carroll, Algernon Aspland, Homer Henley and Will B. King.

RUN OVER AND KILLED AT POINT RICHMOND.

E. J. Helm the foreman of the Santa Fe Railroad Yards at Point Richmond, was run over and killed by a switch engine at that place yesterday. The unfortunate man was married and a resident of this city.

ADVERTISEMENTS

Union Men Attention!

$4.00 A DAY

W. L. Douglas pays his men to make $3 shoes.

8 HOURS WORK.

$1.50 A DAY

Most non-union factories pay their men.

10 HOURS WORK.

WHICH SHOULD YOU PATRONIZE ?

INQUIRE AT

Schneider's

953 WASHINGTON ST.

ADVERTISEMENTS

Wives :

Let me tell you a secret, for I speak from experience. When meals are behind time and are badly cooked; when the house is full of smoke and everything covered with dust—it is all the fault of the old coal-stove—you need a good gas stove. Tell your husband this. It will take about three months to get it into his head—I was four—and if he does not appreciate facts just call his attention to the difference in cost. In any event you should be well fixed by Thanksgiving.

This is strictly entre nous.

A HUSBAND.

P. S.—The Oakland Gas Light and Heat Company is now back at its old exhibition room 535 Thirteenth—no stairs.

MERCHANTS' EXPRESS

Procures your tickets, checks your baggage and ships your freight. In fact, attends to everything.

557 ELEVENTH STREET

Telephone Main 559

Enterprise Bottling Co.

806 ISABELLA STREET

Near Twenty-Fourth and San Pablo Avenue

THE ONLY UNION BOTTLE BEER COMPANY

HENRY A. HELLWEGEN, Proprietor.

Sole Agency in Alameda and Contra Costa Counties for Enterprise, Extra Pale and Milwaukee Pilsener Beer and Porter.

Family Trade Solicited. Telephone Main 877

THE NEW FIRM OF E. C. THURBER & CO.

463 TENTH STREET PAINTERS AND DECORATORS

are still doing business with a complete line of Wall Paper, Paints, Oils, Etc. $950 Automobile for the winner with every 50c purchase.

The Oakland Paving Co. With the benefit of twenty years' experience in a quarry the rock from which is the hardest, toughest and most durable yet used for macadamizing in this State, will execute municipal and private contracts for all branches of street work and will continue to fill orders for the shipment of its rock to other cities. Office—Rooms 321-322 Central Bank Building, Oakland, Cal.

BROWN & McKINNON —OLDEST— Merchant Tailors IN OAKLAND

We carry a full line of desirable staple goods and latest novelties.

LATEST SUMMER GOODS NOW IN

Evarts Block 1018 BROADWAY.

EDUCATIONAL

POLYTECHNIC BUSINESS COLLEGE

The Leading School of Business, Shorthand and Practical Sciences.

Has national reputation for high grade work. It occupies the best building, and has the most elegant and complete equipment of any business college west of Chicago. Complete Departments in Shorthand, Typewriting, Bookkeeping, Telegraphy, Business Practice, Banking, Penmanship, Electrical, Civil and Mining Engineering, Assaying, English branches, etc. Eleven of our graduates in one office in San Francisco. School in session the entire year and students can enter at any time. Day and Evening sessions. Write for large illustrated catalogue.

OAKLAND, CAL.

HEALD'S

BUSINESS COLLEGE,

24 Post Street, San Francisco.

Is a national, international, metropolitan and cosmopolitan institution. Nearly 1,000 pupils enrolled last year. Nearly 100 from Alameda county. There were represented in the student body last year 53 counties of California, 17 States and Territories and 7 foreign countries. 18,000 graduates now successfully applying their knowledge. Nearly 300 graduates placed in positions last year. 28 teachers. 60 typewriting machines in the typing department.

Open the entire year day and evening.

Individual instruction.

Write for 80-page illustrated catalogue.

J. H. AYDELOTTE, Vice President. E. P. HEALD, President.

MISS HORTON'S SCHOOL

Corner Twelfth and Filbert streets, Established 1884.

This school includes primary, intermediate, grammar and High school grades, preparing in all subjects for the State University, Stanford and other similar colleges in the East. It employs trained teachers and modern methods. Admits pupils of both sexes. Physical and Manual training a part of the course. Reopens August 5th.

Address Miss Sarah W. Horton, 964 Eighteenth street, Oakland, Cal.

Mr. Frank Mather

Graduate (licentiate) of the Royal Academy of Music, London. Graduate (associate) of the Royal College of Music, London. Gives thorough tuition in organ, piano and singing, at his own or pupil's residence. Studio, 1263 Twelfth avenue, East Oakland. Telephone Ash 521.

Modest Womanhood

A becoming modesty keeps many afflicted women from consulting a doctor about female diseases and the fear of an unnecessary surgical operation keeps many others away. In this way the poor suffering woman who longs for relief but shrinks from seeking it, gives up in despair. But hundreds of thousands of women in this country to-day, like Mrs. Steele, know that there is no need of giving up—that there is a positive home cure for female diseases within the reach of every modest woman.

WINE OF CARDUI

made life worth living for Mrs. Steele, when the best doctors in Illinois could not help her without an operation from which she recoiled with horror. If you are despondent, suffering female ills and bearing pain, go to your druggist and buy a bottle of Wine of Cardui. It will relieve you.

Peoria, Ill., April 5, 1901.

I have been a sufferer every month since I have been a woman and have been treated by the best doctors and found no relief. The last doctor wanted me to go to the hospital and have my ovaries removed. He said: "This is the only remedy I can see for you, Mrs. Steele." "No, no, I will not," I said. Then I found a Ladies' Birthday Almanac and this is the way I found relief and I am not butchered up by the doctor. I don't wait for my woman friends to see your advertisement, but I go and tell them. I can't speak good enough for this wonderful Wine of Cardui. I am a strong woman and do all my work and ride my bicycle. I send word to ladies I hear are suffering and I saved one lady from losing her baby by giving her Wine of Cardui Mrs. B. M. STEELE.

All druggists sell $1.00 bottles.

For advice and literature, address, giving symptoms, "The Ladies' Advisory Department," The Chattanooga Medicine Company, Chattanooga, Tenn.

20 Years in Europe and Australia.

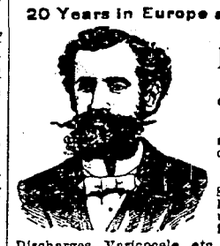

CONSULT, FREE

Dr. T. D. Hall

SPECIALIST

Quickly cures Female Diseases and disorders of MEN Private Diseases

Syphilis, Gonorrhoea, Gleet, Stricture, Sores, Swellings, Unnatural Discharges, Varicocele, etc., quickly cured—Recent cases in a few days.

Call or write, Dr. Hall's Medical Institute, 853 Broadway (upstairs), near Seventh Street, Oakland, Cal. Cures guaranteed. Hours 10 to 1, 2 to 5, 7 to 9. Museum of Anatomy open daily. Free to men.

DR. T. D. HALL'S RE-INVIGORATOR stops Losses in 24 hours. Cures Lost Manhood, Wasted Organs, Emissions, Impotency, Brains in the Urine, Varicocele, Gleet, and all other terrible wasting effects arising from errors of youth and excesses; $2 per bottle; 3 bottles for $5. We guarantee to cure any case.

THE PIONEER FRENCH BAKERY

M. & J. LONGE, Proprietors.

N. E. cor. Tenth and Webster Streets.

Telephone White 855, Oakland.

First quality French bread delivered to all parts of Oakland, Berkeley and Alameda. Loaves made to order for camping parties. French rolls made to order.

GRAND HOTEL

SAN FRANCISCO

THE PATRONAGE OF OAKLAND AND ALAMEDA COUNTY RESIDENTS INVITED

AMERICAN AND EUROPEAN PLANS

PALACE HOTEL

SAN FRANCISCO

Lydia E. Pinkham's Liver Pills

Are specially prepared to act in harmony with the female system. They cure Constipation and Sick Headache, resulting from causes peculiar to women.

25c

Oakland Tribune.

UNION LABEL

PUBLISHED DAILY (Sunday excepted),
—at—
413, 415 and 417 EIGHTH STREET,
—by the—
TRIBUNE PUBLISHING COMPANY,
WILLIAM E. DARGIE, President.
Delivered by Carrier
—at—

50c Per Month

The Eastern offices of THE OAKLAND TRIBUNE are situated at 230 to 234 Temple Court, New York City, and at 317 and 318 U. S. Express Building, Chicago, with Mr. E. Katz as manager.

The San Francisco office of THE OAKLAND TRIBUNE is at 9 Powell street, Columbia Theater building, and the manager is Mr. F. R. Porter, to whom should be addressed all requests concerning local advertising patronage.

The Tribune in San Francisco.

THE OAKLAND TRIBUNE will be found on sale in San Francisco every evening at the following news stands: Foster & Orear's, Ferry Building; Palace Hotel News Stand; Grand Hotel News Stand.

The Tribune in the Country.

Patrons of THE TRIBUNE who intend spending the summer in the country or at the seashore may have their TRIBUNE mailed to them without extra cost by notifying carrier or leaving word at the TRIBUNE office, 417 Eighth street.

Growth of Oakland and Suburbs.

Residents of	1890	1900
Oakland	48,682	66,960
Alameda	11,165	16,464
Berkeley	5,101	13,214
Fruitvale, etc.	3,108	8,168
Emeryville	228	1,016
	68,284	105,822

Population of Alameda County.

In 1890	93,364
In 1900	130,197

AMUSEMENTS.

Dewey—"Camille."
Columbia—"A Modern Crusoe."
Alcazar—"Sapho."
Tivoli—"Nabucco."
Central—"Little Lord Fauntleroy."
Grand Opera House—"Dr. Jekyll and Mr. Hyde."
California—"A Texas Steer."
Orpheum—Vaudeville.
Fischer's—Vaudeville.

Emeryville Park—Races today.

Picnics at Shell Mound Park.

Sept. 29—Independent Rifles, Captain L. Schneider.
Oct. 6—Portuguese Protective and Benevolent Society.

WEDNESDAY, SEPTEMBER 25, 1901.

CHAMBERS OF COMMERCE.

The founding of American chambers of commerce in foreign countries is receiving considerable attention in the East just now, and statistics have been collected showing the good results that invariably attend enterprises of that description. The first Chamber of Commerce located by one country within the limits of another was in 1870, when Austria established such an institution in Constantinople. Its success was so marked that two years later Great Britain, realizing that the idea was a good one, established a Chamber of Commerce in Paris, which is still one of the best organized in existence and has served as a model for many others. Since that time England has located thirty chambers of trade in her own colonies in every part of the world, while France, Germany, Italy and the other European nations have all followed suit to some extent. The institutions in question maintain regular intercourse with the home commercial bodies. They give information concerning the credit standing of business houses, appoint, when requested, reliable agents, search out new markets and collect samples of every description for manufacturers at home.

According to our Consular reports, we thus far have three Chambers of Commerce abroad, namely, Paris, Brussels and Manila. The one in Paris is the best, for it has a membership of over 200, and is in well-organized, well-financiered condition. It has for its object "to examine questions concerning the commercial and industrial relations between the United States and France; to protect the mercantile interests subsisting between individuals and firms in the two aforesaid countries and to take all measures which may facilitate and protect the transactions of business between them." So successful have these enterprises been that our Consular representatives all endorse the further founding of American chambers in foreign countries. Says Consul Harris, for example, "The importance of this subject is such that I would recommend it to the careful consideration of our Chambers of Commerce, manufacturers and merchants who are interested in the export of American products to every part of the world. Institutions of this nature established in the emporiums of trade would be strategic points of immense advantage in furthering the expansion of American commerce."

In view of California's vast commercial interests in the Western world, the proposition is one that we will do well to keep in mind and to advance whenever the opportunity occurs.

France and Russia have reiterated their regard for each other. Like all those Old World nations though, it is a case of shaking with the right hand and keeping the left on a gun in case the other fellow should try to get the drop.

England will have to borrow more money to continue the war in South Africa. This is all the more reflection upon Johnny Bull when it is remembered that the burghers are struggling along without a cent and are more than holding their own at that.

CHECK THE CHINESE.

The memorial to be presented to Congress by the San Francisco Board of Supervisors asking for the re-enactment of the Geary law sets a pattern that could well be adopted by every other representative body in the State. We are all united upon the proposition that it is necessary to continue legislation to prevent the celestials from descending upon our shores for the dangers that existed at the time the restrictive measure was first passed, are more strongly evidenced now owing to the changes in industrial conditions.

At that time the State had scarcely adjusted itself to the demands of labor, for the building of railroads, planting of vineyards, developing of mines and other public works required so many men that it had become absolutely necessary to make importations from the Orient. White workmen were hard to get, for, owing to the long and expensive trip across our own continent, it was almost impossible to bring them here. The Chinese, however, were only too glad to exchange their coolie conditions of five cents a day and ill treatment for the dollar and good homes offered them by the California contractors, and there ensued that rush of yellow serf labor that swamped the whole West and made it necessary to put up the barriers of exclusion in order to save the white workmen from industrial extinction.

Since the act was passed, labor conditions have steadily improved. It is true that owing to venal officials and the ineffectiveness of our coastguard and frontier service we have been unable to bar out the Chinese altogether, but the great masses of them have been kept away and the few that have drifted in have made no perceptible difference. Now however we are confronted by conditions akin to those that existed when the first danger-note was sounded, and unless we meet the situation we will be in a sorrier plight than we were before. The moment it becomes known in China that unrestricted emigration to the United States obtains, there will be a rush here many times greater than occurred in the first instance and before we can get the gates closed again we will be so overrun with coolies that we would be many years assimilating them in labor circles. On the theory, therefore, that an ounce of prevention is better than a pound of cure, Congress should re-enact the Geary law without a day's delay and in order to ensure this action, the whole West should unite in appeals similar to the one being framed across the bay and should call upon its Congressional delegates to make the issue a supreme one at the coming session.

Sacramento objects to the stop-over liberties that non-union laborers en route from the East are taking with the Capital city. The place is filling up with workmen who are afraid to go to San Francisco but who must get something to do or else starve, and in consequence industrial dangers are threatening the regular wage earners. The strike seems in fact to be becoming as serious a proposition for the interior as it is for the metropolis, and it is strange that the present suicidal policy is being continued.

Krueger is said to be infusing new life into his efforts in behalf of the Boers. Now that the President of the United States bears the name of Roosevelt and can talk and preach in Dutch, old Oom Paul probably thinks he sees a new foothold. He is going to be disappointed, though, for "Teddy" is nobody's fool and is fully alive to the hopelessness of the Boer cause.

Financiers declare the New York money market to be no easier. No misconception should however be created by the statement—it is as hard as ever for the outsider who thinks he can gambol among the flock of Wall Street lambs and get his full share of the long greens.

The State Board of Barbers has succeeded in having sponges thrown out of every shop in the State. Now if we could only get up a commission that would free us from the social sort and in fact those that infest every walk of life, how happy we would be.

"When will the world be full?" asks the Chico Enterprise. That's hard to say: the many temperance movements will undoubtedly prevent such a culmination for quite awhile.

The Chronicle says that the attorneys in the Schley case are showing their hands. The statement might create the impression that they are throwing them up.

A RUMMAGE SALE.

The Women's Alliance of the First Unitarian Church will hold a rummage sale on Wednesday, day and evening, at 714 Broadway.

WEAK DIGESTION.

Indigestion and Dyspepsia have wrecked many lives. People who are weak and miserable should know that health would return if the digestion were made normal. This is just the condition Hostetter's Stomach Bitters bring about. It cures constipation, biliousness, nervousness, liver and kidney troubles, and produces sound sleep. It will also prevent Malaria, Fever and Ague.

It has no Equal. HOSTETTER'S STOMACH BITTERS

TO FIGHT THE TRADING STAMP.

Merchants' Exchange Declares Against All Irregular Advertising.

A regular meeting of the Merchants' Exchange was held last night with President J. F. W. Sohst in the chair, and the following members present: D. C. Brown, H. C. Coward, H. D. Cushing, F. M. Farwell, Theodore Gier, A. Jonas, H. M. Sanborn, Fred Sinclair, H. G. Williams, and Wilbur Walker.

The Tunnel Committee reported that one week's extension was necessary before the matter of securing a complete right of way could be completed.

Mr. Jonas reported that the Committee on Licenses had appeared before the Committee of the Council, and had, in conjunction with a committee from the Board of Trade, laid their case before the Council, and had been received with courtesy and consideration. The report was accepted and the Committee continued.

A communication was read from the Superintendent of the Alameda schools, referring to the proposition of the Exchange to fix the date for the closing of the Public School in the last week in June.

The communication was as follows:

"At a meeting of the Board of Education of the city of Alameda held September 10, 1901, your communication was read and the Superintendent was ordered to meet with the Superintendent of Oakland and Berkeley and discuss a plan of change which you have presented. They advised the Superintendent that it did not seem to them desirable to make the vacation come as late in the year as you suggested. They were not adverse to making it a little later, but seemed to think that the last week in June was too late.

"I shall meet with the Superintendent of Oakland and Berkeley at my earliest opportunity and will be glad to discuss the matter with you should you desire it."

It was moved by Secretary Wilbur Walker that a committee of three be appointed to assist Mr. Carl in a movement against the re-introduction of trading stamps.

Mr. Carl reported that he had found about fifty merchants who had prepared to give out trading stamps on the 1st of October. Mr. Carl stated, however, that he had interviewed a number of the merchants, and that they had signed an agreement not to use the stamps.

President Sohst then appointed A. H. Schlueter, A. Jonas, and Theo. Gier to assist Mr. Carl in his effort to put down the circulation of the objectionable stamp.

A committee was present from the High School to ascertain whether the agreement among the merchants not to advertise in any other medium than regular newspapers affected the High School paper.

The committee consulted with Mr. Gier, the chairman of the Committee on Advertising. Gier told the young men that it would be useless to present their claims for the High School.

This action on the part of Mr. Gier gave rise to a discussion upon the question, and developed the fact that some misapprehension prevailed among the members of the Exchange as to the object of the agreement.

Secretary Walker stated that his idea had been to exclude all advertising mediums not a regular publication.

Mr. Brown stated that he considered the High School paper a regular publication, and that he had not understood the agreement to be so sweeping.

Mr. Cushing remarked that he considered the representatives of the High School would be privileged to solicit advertising under the terms of the agreement.

Mr. Arper spoke upon the various schemes that had been foisted upon the merchants of Oakland, and stated that he was against advertising in any of the irregular publications. He declared that the gullability of Oakland merchants was discouraging, and remarked that he considered further advice to them useless.

Mr. Gier reported that after much effort on his part he had found all bills against the Fourth of July fund. He stated further that the Afternoon Reception Committee had overstepped the amount allowed them by $15. The surplus in the fund was reported as $283.

In speaking of the introduction of the trading stamp Mr. Gier said that he would exert every effort to convince unwary merchants of the folly in using the stamps.

POLICE BOARD HOLD A SHORT SESSION.

All the members were present at a meeting of the Board of Police and Fire Commissioners this morning.

The following demands were allowed: Twelve demands aggregating $144.41, sixty-four salary demands aggregating $6,458.59, all against the Police Fund; twelve demands aggregating $316.38, one hundred and thirty-six salary demands aggregating $5,928, all against the Fire Fund, six demands aggregating $419.25 against the Fire Alarm and Police Telegraph Fund.

The following water bills of the Contra Costa Water Company against the city were laid over awaiting the result of the mandamus proceedings now being heard in the Superior Court against Auditor Breed: Water supplied to city jail for month of August, $22.35; for month of July, $24.85; water supplied Fire Alarm and Police Telegraph station for month of August, $2.75.

THE PLYMOUTH GUILD.

At a meeting of the Plymouth Guild it was decided to dissolve the working branch of the society. The organization will hereafter be a purely social club and will not devote itself to the duties heretofore imposed upon it by assisting the West Oakland Home, and in doing other private charities which come under its notice.

ORPHEUS CLUB SCORES A SUCCESS

Large Audience Attends Concert at the First Unitarian Church.

The Orpheus Club gave its second concert, eighth season, last night at the Unitarian Church. In honor of the event, the nave and platform was prettily decorated with potted palms and ferns, while above an immense American flag gladdened the eyes of all who beheld it. The audience was a large one, necessitating throwing open of the Sunday school room adjoining.

Among those fortunate enough to be present were many people from Alameda, attracted thither by the singing of Miss Anne Louise Daniells of that city, a young lady who is winning name and fame by her beautiful contralto voice, and who was vocal soloist of the evening. Her rendition of "O Love of Thy Might," from "Sampson and Delilah," provoked enthusiastic applause. Mrs. Arthur Gwynn, the violinist, whose dainty touch in Airs Russes won an enthusiastic recall, was another attractive feature of the evening. Miss Helen Hagar acted as accompanist for the club, of which Edwin Dunbar is director.

"To Thee, O Country," Eichberg, was the opening piece sung by the club, during which the audience remained standing. Their most ambitious work was "Lougbeard's Saga," by Chas. H. Lloyd, with text from Chas. Kingsley's "Hypatia."

The program was well selected in regard to variety, showing heavy as well as work in a lighter vein of which latter Longfellow's well-known "Beware" music by W. C. Williams was an example.

The club is to be congratulated on its excellent work and that it does not lack of appreciation was evidenced by the many exquisite floral offerings.

Following is the program, which was augmented by several encores:

PART FIRST.

"To Thee, O Country".....J. Eichberg
"My Love" .....Horatio W. Parker
"Hymne 9 Selene" ....Augusta Holmes
Miss Anne Louise Daniells.
"Beware"..... W. C. Williams
"Airs Russes" ..... Wieniawski
Mrs. Arthur Gwynn
"Lougbeard's Saga" ..Chas. H. Lloyd

PART SECOND.

"It is the Lord's Own Day"...Kreutzer
Nur, Wer Die Sehnsucht Kennt....
..... Tschaikowsky
Miss Daniells. Violin obligato by Mrs. Gwynn.
"Valentine"..... Horatio W Parker
"Schneider's Band" .....A. J. Mundy
"O Love, Of Thy Night" (Sampson and Delilah) .....Saint-Saens
Miss Daniells.
"At Sea" (Golden Legend).....
..... Dudley Buck

PERSONAL AND SOCIAL NOTES OF INTEREST.

Mr. and Mrs. George Gross (nee Gage) returned yesterday from a three weeks' trip in Oregon and Washington and are now settled in their home in this city. They were royally entertained while north and visited all the leading places of interest.

M. T. Wells of Ventura is spending a couple of weeks with relatives in this city and San Francisco.

Miss Ethel Whitney, who left recently to visit her sister and brother-in-law in Washington, D. C., is at the Albemarle in New York.

Miss Nan Townley recently gave a theater party at which she entertained eight Fruitvale friends.

Mrs. L. M. Ballard is entertaining her mother, who recently arrived here from Selma.

Miss Alice Campbell has returned to Sacramento after spending two weeks here and at Pacific Grove.

Mrs. L. A. Johnson of 826 Madison street is entertaining Mrs. R. D. Horton of Santa Cruz.

Miss Reba MacDonald and Miss Anne McHaffie have returned from their summer outing spent at San Jose, Los Gatos, Congress Springs and Cupertina.

Miss Josephine Roberts, who has been visiting Mrs. Andrew Fine of Jackson street, has returned to her home in Carson City.

Mrs. Fickett and Miss Nellie White of Stockton have returned home after a visit to friends here.

Mrs. Charles F. Dillman and family returned recently to Sacramento, after spending the summer here.

Miss Florence Dunham is the guest of Dr. and Mrs. Simmons of Sacramento.

ASTHMA INSTANTLY RELIEVED.

Dr. R. Schiffmann astounds the Public With the Success of His Treatment.

Residents of this place were astonished by notifications in these columns that the celebrated physician, Dr. Rudolph Schiffmann, would make public test of his remedy in this city on September 19th. He invited every man, woman and child suffering with asthma to call at Bowman & Co.'s drug store and obtain, absolutely free, a trial box of his medicine. Dr. Schiffmann adopted this novel way of introducing his treatment, believing that a free personal test would be the best and only way to overcome the prejudice and skepticism of thousands of asthmatics who had given up in despair after going through the whole range of so-called cures. He has in this manner proved the efficacy of his remedy and without asking the public to spend a penny. Dr. Schiffmann hopes that every sufferer in this town obtained one of his free samples. He fears, however, that there were some few who did not before they were all given out. In order to give a fair opportunity to those who have not yet used the remedy, and also as a guarantee of good faith, he has now requested this paper to announce that he has arranged with the above druggists to refund the money to any person who purchases of them either a 50c or $1.00 package of Schiffmann's Asthma Cure between now and October 25th, and finds that it does not do exactly as is claimed for it: the only condition being that they return not less than three-fourths of the package to them. Dr. Schiffmann claims that in every case of true asthma his remedy will give immediate relief, usually within fifteen seconds; always within as many minutes. It has positively permanently cured thousands of cases which were considered incurable.

Night Work.

Extra strain needs extra strength. When a man begins to add to his hours of labor, and subtract from his hours of rest, he is putting an extra strain on brain and body. In such cases many men make the serious mistake of using stimulating liquors, or alcoholic medicines. These can only injure. The spur forces on the horse, but does not strengthen him. Stimulants are only spurs. The need of the body is strength. Dr. Pierce's Golden Medical Discovery is invaluable to overworked men and women. It strengthens the stomach, increases the blood supply, nourishes the nerves, and gives vital power to brain and body.

There is no alcohol in "Golden Medical Discovery." It contains no opium, cocaine or other narcotic. *It is strictly a temperance medicine.*

Mr. Edward Jacobs, of Marengo, Crawford Co., Indiana, writes: "After three years of suffering with liver trouble and malaria I gave up all hopes of ever getting stout again, and the last chance was to try your medicine. I had tried all the home doctors and received but little relief. After taking three bottles of Dr. Pierce's Golden Medical Discovery and one vial of his 'Pleasant Pellets' I am stout and hearty. It is due entirely to your wonderful medicines."

Dr. Pierce's Common Sense Medical Adviser, 1008 pages sent free on receipt of stamps to pay cost of mailing *only*. Send 21 one-cent stamps for paper covered, or 31 stamps for cloth. Address Dr. R. V. Pierce, Buffalo, N.Y.

BANKERS TO PLAY THE CHURCH MEMBERS.

A game of base-ball, which Rev. B. Fay Mills has been asked to umpire, will be played next Saturday afternoon. The contesting nines will be composed of members of the Unity Club of the First Unitarian Church and of players selected from the staffs of the various local banks. The nines will be made up as follows:

Bankers—Charles Walter, catcher; P. G. Jacobus, pitcher; W. H. Leimert, first base; Fred Allardt, second base; G. Cramer, third base; George Allen, shortstop, Arthur Leimert, left field; Charles Dunsmoir, center field; Sam Breck, right field.

Unity Club—Thornton Mills, catcher; F. C. Evans, pitcher; A. H. Elliott, first base; G. S. Evans, second base; B. Tuttle, third base; B. L. Quayle, shortstop; J. Dibert, left field; Judge Stetson, center field; G. S. Meredith, right field.

The proceeds are to be applied to the fund for the payment of the church debt.

NEW COTTAGE FOR THE FABIOLA HOSPITAL.

Miss M. Martin presented the Fabiola Hospital Association with $3,000, to be used as the directors might desire. It has now been decided to erect a cottage for contagious diseases which may develop at the Hospital. The cottage is to be known as the John Archibald Cottage, as it was through that gentleman that Miss Martin inherited the money which before her death she directed her attorney to present to the Fabiola Hospital. The directors desire that it shall be understood that the cottage is in no way to be regarded as a pesthouse. It is their intention to use it in suspicious cases in order that the general hospital patients may not be subjected to the danger of infection should dangerous diseases make their appearance at the Hospital.

LOUISE ROLLAND CHARGES HUSBAND WITH DESERTION.

A suit for divorce has been brought by Louise Rolland against Emil Rolland on the ground of failure to provide, and desertion.

The plaintiff resides with her three children, at the home of their mother in this city.

L. S. Solomons of San Francisco is attorney for the plaintiff.

KINDERGARTEN LECTURES.

Miss Bertha Chapman, supervisor of nature study in Public Schools, and Miss Grace Barnard, supervisor of Associated Kindergartens, have announced a course of lectures in nature study, with kindergarten application, to begin Thursday, October 3d, at 2:30 o'clock in Central Kindergarten at the corner of Franklin and Third streets. Mothers will find the course of special interest.

White Man Turned Yellow.

Great consternation was felt by the friends of M. A. Hogarty of Lexington, Ky., when they saw he was turning yellow. His skin slowly changed color, also his eyes, and he suffered terribly. His malady was Yellow Jaundice. He was treated by the best doctors, but without benefit. Then he was advised to try Electric Bitters, the wonderful Stomach and Liver remedy, and he writes: "After taking two bottles I was wholly cured." A trial proves its matchless merit for all Stomach, Liver and Kidney troubles. Only 50c. Sold by Osgood Bros., druggists, corner Seventh and Broadway.

There is only one Napa Soda—Jackson's Napa Soda—but like all good things it has a dozen base imitations.

Dyspepsia in its worst forms will yield to the use of Carter's Little Nerve Pills, aided by Carter's Little Liver Pills. They not only relieve present distress but strengthen the stomach and digestive apparatus.

KAHN'S—THE ALWAYS BUSY CORNER

OUR Sale today was a big success—hundreds came and bought and returned with friends to buy again—Some lines sold out—but replaced by other bargains—Here are some of the good things still on sale.

HOSIERY AND UNDERWEAR

BOYS' HOSE, 2x1, FRANKLIN fast black—two thread, combed yarn, extra heavy, spliced heel and toe. Twenty-five cents is the usual price.....Now on sale **14c**

LADIES' HOSE—Solid colors, with extracted dots, blue and red ground, white and black dots, the kind we have been showing at half dollar.....Now on sale **31c**

LADIES' WOOL HOSE—Fine combed Cashmere, imported, high spliced heel, double toes, FAST BLACK, splendid value at fifty cents.....Now on sale **39c**

LADIES' RIBBED UNDERWEAR—Natural gray, vests and pants, wool mixed, well finished, our sixty-five cent garment for this Fall, and it's a good one at that.....Now on sale **39c**

LADIES' AUSTRALIAN WOOL—Vests and pants, the "Root's Tivoli" brand, slightly imperfect, called "*seconds*," if they were *firsts* they would cost you one-fifty a garment, as *seconds* you will find them.....Now on sale **77c**

LADIES' UNDERMUSLINS

LADIES' DRAWERS—Trimmed with edging, well made .....Now on sale **21c**

A better grade, better material.....Now on sale **29c**

Another line, trimmed with edging and insertion, six-bit quality.....Now on sale **41c**

LADIES' PETTICOATS—Extra size, White Lawn Skirts, some hemstitched, some with wide edging, a bargain at a dollar.....Now on sale **81c**

TENNIS FLANNEL SKIRTS—With deep ruffle, trimmed with two rows of fancy braid, fancy checks and stripes, a well made half dollar garment.....Now on sale **42c**

CHILDREN'S TWILLED FLANNEL GOWNS—Pink and blue, solid colors and neat stripes; braid-finished collar and sleeves, square yoke, size 1 to 6 years. You never bought better at a half dollar.....Now on sale **42c**

Kahn Bros.

the always busy store

N. E. Cor. 12th and Washington—Oakland

Palm Garden Restaurant,

470 Twelfth street, opens Saturday, Sept. 21, where lovers of good food can find meals a la carte at all hours. Commercial lunch daily from 11 to 2. Imported and domestic beers. Apartments for ladies. Christensen and Shaw, proprietors.

When You Are Thirsty

Call at the Galindo Hotel Bar, 411 Eighth street, Oakland.

HAVE YOU need of male help? Need of female help? Need of a situation? Of a house? Or rooms? A store to let? An office? Or a house? Something for sale? Lost or found anything? Then put a 15c want adlet in THE TRIBUNE.

Reliable service. American Express and Storage Co., 459 Seventh street; phone John 631.

REMOVAL.

E. L. Sargeant's sewing machine store has removed to No. 463 Twelfth street. Telephone Black 471.

Cutter's Place

Is cool, restful and a rendezvous for old friends and good liquors. 473 Ninth street.

Eggs, Cream, Milk, Butter

Come in a straight course from the ranch to us, guaranteeing purity and richness. Oakland Cream Depot, Eighteenth and Telegraph avenue.

Latest in Photographs.

Crepon panels, worth $1.75, for 60c per dozen. Special price for ten days only. M. V. & P. Co., 365 Twelfth street.

Prindle & Higgs GROCERS

1062 Washington St. Bet. 11th and 12th

SPECIALS FOR THIS WEEK

New Black Figs per lb. 5c
First of New Crop.

Ivory Soap 6 cakes 25c
The Well-Known Brand.

Cube Sugar 18 lbs $1.00
Made from Cane Sugar.

Lemon Extract per btl. 4c
Large Bottle.

Calumet Corn Starch per pkg 5c
Good quality—pound package.

Wade's Eastern Catsup per btl 10c

English Breakfast Tea per lb 30c
Regular 40c grade.

THE NEW STORE
1062 WASHINGTON ST.
'Phone 1082.

TRY our choice Prime Roast Beef and Mutton. We receive daily consignments of farmers' Veal and Pork.

OCCIDENTAL MARKET
GARNER & McDONALD, Props.
518-520 ELEVENTH STREET
Near Washington Tel. Main 142

AMUSEMENTS.

The Dewey Theater
Landers Stevens, Lessee and Manager.
Phone Main 50.
THE STEVENS STOCK COMPANY
"CAMILLE"
Seats on sale at Smith's Drug Store, 450 12th St., nr. B'dway, and at Theater.
PRICES.....10c, 20c, 30c

Dietz Opera House

Saturday and Sunday Eves., September 28-29

Unbounded Success of **Fischer's Specialty Company**, (Direct from Fischer's Concert House, San Francisco)

Presents the following artists: Richard and Kelyea, Novelty Acrobats and Aerialists; Miss Mispah Fredericks, Lyric Soprano; Miss Charlotte Clarke, assisted by H. B. Clarke and Cecil Kirk in the amusing farce, "A Day Off;" Mr. Jos. M. Brooks, baritone; Harry Walton, Chinese Impersonator and Mimic; Alma Wuterich, Character Change Artist and Soubrette; Evans, Devers and Evans in a New Act that will please you; Charles Colburn, Song and Dance Artist; Master Percival Evans, Vocalist and Club Swinger. Prices 10c and 20c no higher.

BY ORDER OF THE BANK

Homeseekers Attention!
The Entire Oakland Real Estate Holdings of one the SAN FRANCISCO BANKS, have been placed in our hands TO BE SOLD
Below foreclosure prices.
Lots right in the city from $125 up.
Terms extra easy.
Small cash payment. Interest on deferred payments at 6½ per cent.
Investigate before purchasing.
J. H. MACDONALD & CO.
1052 Broadway, Corner 11th Street

LASH'S KIDNEY & LIVER BITTERS
A PLEASANT LAXATIVE NOT INTOXICATING

H. S. MILLS, PRESIDENT
A. L. DE GIGNAC, SECRETARY.
MILLS NOVELTY CO.
CHICAGO
WORLD'S LARGEST PRODUCERS OF SLOT MACHINES. ANNUAL OUTPUT EXCEEDS TEN TIMES THAT OF ALL LIKE FACTORIES. WE LEASE, RENT, SELL OR OPERATE ON PERCENTAGE, ALL KINDS OF SLOT MACHINES, ROULETTE, 20TH CENTURY, CHICAGOS, DEWEYS, IN THE SQUARES AND QUARTOSCOPES.
PACIFIC COAST DEPOT.
SAN FRANCISCO
M. A. LARKIN, GENL. MGR.
OFFICE AND WAREROOMS:
35 NEW MONTGOMERY ST.
OLD WELLS-FARGO BLDG.
$100,000 WORTH OF GOODS IN STOCK AT THIS BRANCH

BANK STOCK WANTED

I will purchase any number of shares of the Oakland Bank of Savings at $72 a share or stock of the Central Bank at $42 a share. Address "Investment," Box 86, Tribune office, Oakland, Cal.

FOREST FIRE NEAR HONOLULU.

Much Discussion Over Closing of Night Schools on the Islands.

Correspondence of the Associated Press.

HONOLULU, Sept. 18, via San Francisco, Sept. 25.—The forest fire reported in Hamakua district weeks ago is burning yet, with increased fury, and threatens incalculable damage to the plantations and forests in its vicinity. It has swept thousands of acres and at last reports it was driven by strong winds and was threatening a tract of between forty and fifty thousand acres of forest.

It has been proposed to call out the National Guard and set the soldiers to work on the fire, which threatens to do such fearful damage. The area burned is almost wholly government land, but cane fields are threatened at some points.

It is estimated that the fire is twenty miles in length. Several sugar plantations are suffering from lack of rain.

Stock has been removed to Hilo to prevent the animals dying for lack of water and there has been a general exodus of settlers from the district since the unprecedented conditions developed.

TO GET WATER.

It is proposed to tap the Kohala mountains, where billions of gallons of water are going to waste. The cost of the scheme would be between two and three millions, but it is believed that the enterprise would be a great success. It would make a large new area fit for cane cultivation.

PUBLIC SCHOOLS.

Since the opening of the public schools there has been much discussion over the closing of the night schools. They were originally opened for the purpose of teaching the English language to Hawaiians, but it was found that the Hawaiians did not patronize the schools. The attendants were nearly all Asiatics, most of them adults and for this reason the schools were closed. Many objections have been made to the closing as a discrimination against Asiatics, many of whom are tax-payers.

SUITS BROUGHT.

The hearing of the suits brought by the United States Government to condemn lands at Pearl Harbor for a naval station has begun before Judge Estee. The Government's stated price is less than $20,000, while the amounts demanded are over a million in the aggregate.

CLAIMS BEFORE COMMISSION.

The claims before the commission appointed to adjudicate claims for losses in the great Chinatown fire of January, 1900, caused by the burning of a building infected by plague, now number over 6,400 and aggregate $2,731,784. The Commissioners have found evidences of rank fraud in some of the claims and it appears likely that the awards finally made will fall far short of the sums claimed.

DEATH OF MARSHAL.

United States Marshal Daniel A. Ray died suddenly September 17th of Bright's Disease, complicated by heart failure. He had been United States Marshal for the District of Hawii since the Oragni Act took effect, being the first marshal appointed. He came here from Illinois, where he was for many years prominent in political affairs.

Chief Deputy E. R. Hendry has been appointed by United States Judge Estee as Marshal, to act until an appointment is made at Washington.

EPISCOPAL PETITION.

By the steamer Sierra, leaving today, the members of the Anglican Church of Hawaii send a petition to the convention of the Protestant Episcopal Church, to be held in San Francisco next month, asking that the church here be taken under the jurisdiction of the American Church. This is another step in the long fight of the parishioners against Bishop Willis, the English Bishop. The petitioners, who are 400 in number, set forth that the English Church has withdrawn support since annexation. They promise to support an American Church if one is established and declare that under present conditions there is no chance for the church to make any progress.

HOUSE ADJUDGED INSANE.

Prosecuting Attorney Leach moved for the dismissal of the charge of assault to murder placed against William House in the Police Court this morning. House has been adjudged insane and committed to the asylum.

"To be Good is to be Happy."

BE GOOD ENOUGH TO BUY YOUR WIFE OR DAUGHTER A

Piano

YOU CAN AFFORD IT.

$3 Per Mo. Up.

SEVEN MAKES FROM WHICH TO SELECT.

WRITE FOR CATALOGUE OR CALL. YOU ARE WELCOME.

CLARK WISE & CO.

519 Twelfth St., Oakland

41 Geary St. Cor. Grant Ave., S. F.

ARGUING THE MANDAMUS CASE.

Judge Ellsworth and Attorney Have a Little Side Discussion.

The mandamus case of the Contra Costa Water Company vs. Auditor Breed of the City of Oakland was resumed this morning at 10:45 o'clock before Judge Ellsworth in the Superior Court.

On Saturday last, the petitioner attacked the answer of the defendant, which was filed after the demurrer of the defendant has been knocked out. It was then agreed that, today, Breed would have an opportunity of replying to the attack.

Auditor Breed was represented by Guy C. Earl, and the petitioner by Samuel Knight and Emil Nusbaumer.

Mr. Earl said that the petition for a mandamus was premature. If the Board of Public Works were the proper Board to allow the claims in question, that Board had not acted to establish a ground to authorize the Auditor to allow the claims.

The Board of Works must pass upon the legality of claims and, if it did not so pass, the action was insufficient.

Counsel then read the resolution of the Board ordering the payment of the claims. He asserted that it showed that the measure expressly stated that the Board did not allow or pass upon the legality of the claims which was absolutely required in order to warrant the Auditor in recognizing the claims.

It was so clear to him that the action was insufficient that it was difficult to bring to bear argument of an effective character without a close reading of the resolution.

The rule for the construction of the meaning of such an instrument was to consider what was inserted in it and not to construe what had been left out of it or to insert what had been omitted.

Judge Ellsworth said that, notwithstanding the general rules laid down in the books, it was customary to ascertain the intent of a measure by the insertion of words and even by the omission of words, if the intent of the measure could not be ascertained any other way.

Mr Earl said it was not admissible to omit, in construing an instrument, any word or words which were material to the measure or to insert words which were material to it.

Continuing, Mr. Earl said that if, as counsel for the petitioner had claimed, that the City Council was the proper body to ratify the action of the Board of Works in allowing the claims, it had not been shown that the Council had jurisdiction in the premises. The Auditor did not return the claims to the Council. The claims were not before that body and, as a consequence, whatever action the Council took with respect to them was without jurisdiction.

Judge Ellsworth asked what would be the remedy if the claims had not been returned to the Council.

Mr. Earl said he supposed it would be an application for a mandamus to compel the Auditor to send the claims to the Council.

The constitutionality of ordinance 1009 could not, Mr. Earl said, be inquired into in the narrow case of a writ of mandamus or a writ of certiorari. In support of this contention, counsel read a decision of the Supreme Court in the case of Freelon.

Judge Ellsworth, however, took a different view of the point claiming that it did not appear that the court could be stopped from considering the constitutionality of an enactment upon which the merits of the case might depend.

At noon a recess was taken until 2 o'clock. When the recess was ordered, Mr. Earl was discussing the power of the State Constitution and the law with respect to the licensing of business for regulation and revenue, counsel holding that the power of licensing corporations for regulation and revenue resided in the general law, notwithstanding, as contended by the other side, the passage of a law at the last Legislature, introduced by Senator Taylor, which had been upheld by the Supreme Court, which authorized the licensing of business for regulation only and not for revenue.

The case is being argued this afternoon.

LECTURES FOR BENEFIT OF CHILDREN'S LIBRARY.

The subscription list for the lecture of Ernst Fenollosa, the authority on Japanese art, is growing daily. The interest expressed by many to hear this noted lecturer warrants the Ebell ladies, through whose energy and activity Mr. Fenollosa will appear in Oakland for the first time, in announcing a course of three lectures for the last week of October.

As the expense of the lectures will be considerable, it is necessary for the ladies to know in advance on what to depend.

It is hoped that all who feel they cannot afford to lose this opportunity of hearing this foremost critic of Japanese art, seeing his interesting double stereopticon views, will send their names in promptly before October 5th. Names may be sent or telephoned to the Ebell rooms. Every cent over the actual expenses will go toward the children's room of the new library, and not to be interested in the furnishing of that empty room argues that one is unpatriotic.

MISTOOK BAKER'S WAGON FOR AN AUTOMOBILE.

The case of Mark Wright and John Collier, each charged with battery upon R. Kahn and A. Davis, two bakers, was continued in the Police Court this morning until tomorrow for trial.

Wright and Collier, while returning home at 4 o'clock in the morning, saw a bakery wagon standing in front of Kahn's place of business at Third and Broadway. They boarded it with the belief that it was an automobile. They wished to make a rapid trip home, but Kahn and Davis objected. The result was a free-for-all scrimmage, in which every one was more or less damaged. Wright and Callier were arrested.

They were given a ride in the patrol wagon, and had ample time to review the hilarious proceedings of the night in jail. Kahn says Wright and Collier were in a hilarious state of intoxication.

NOW COMES A BASEBALL TRUST.

Promoters of the Plan Will Call it the National Athletic Company.

NEW YORK, Sept. 25.—The Evening World says:

A great trust in baseball and professional athletics is being organized by magnates of the National League, headed by President Hart of the Chicago Club and Andrew Freedman of the New York Club.

Articles of incorporation of the National Athletic Company, which is to be the name of the new combination, have been drawn up, and the promoters expect to complete the project so rapidly that they will have control of professional athletics before the opening of the season.

President Hart of Chicago first broached the subject several weeks ago. He had first exhausted every argument to induce his brothers in the National League to make terms with the American League.

Presidents Brush, Freedman and others, however, did not join in the harmony movement. Freedman at first was equally averse to the trust idea, but it had so many seeming advantages that he at last joined with Hart in the preliminary negotiations.

Soden of Boston and Rogers of Philadelphia are two of those so far left out of the negotiations. It is reported that Robison of St. Louis is interested in the matter already, but the inner circle is being kept small and none of the men known to be involved will talk of the details.

Whether Hart and Freedman and their associates expect to seek the control at once of cricket, athletic sports and other branches outside of baseball they will not say.

The contemplated capital is $50,000,000. The main object of the combine will be to merge the American and National leagues.

FREEDOM AT LAST FOR JAS. O'BRIEN.

Nina de Lopez Goes to England and the Livermore Boy Is Discharged.

District Attorney John Allen appeared before Judge Ellsworth this morning and moved that the case against James F. O'Brien, charged with criminal assault by Nina de Lopez of Livermore be dismissed on account of lack of sufficient evidence to convict.

The case has been before the courts for several years, and has twice been referred to the Supreme Court.

There were two convictions returned against O'Brien and one disagreement.

District Attorney Allen stated to the court that the complaining witness was in England, and that Abercrombie, who was an important witness for the prosecution, was in Australia.

On this showing the motion to dismiss was granted.

O'Brien was at one time sentenced to a long term in the penitentiary. He was accused of putting a drug in a glass of liquor he gave the young woman at a Livermore hotel. The parties were all residents of the latter place.

This was probably the hardest fought criminal case in the county.

PROMINENT PEOPLE DISPUTE OVER RESIDENCE.

In a suit to recover possession of premises, including a residence, on the corner of Union and Clinton streets, Alameda, which is being tried today before Judge Hall, the contestants are prominent in social circles on both sides of the bay.

The plaintiffs, Dr. and Mrs. W. R. Cluness, desire to gain possession of their property, which is at present occupied by Charles E. Bowen.

The premises have been rented by Bowen for several years, and he claims that he holds a lease upon the property which extends four years into the future.

Dr. Cluness, on the other hand, claims that the lease of which Bowen speaks was given by Mrs. Sadie L. Garrett, from whom Mrs. Cluness purchased the property some time ago.

Dr. and Mrs. Cluness ask that the defendant be compelled to vacate the premises and that restitution be made them for triple the rent from the time of notification to vacate.

Dr. Cluness is one of the directors of the Pacific Life Insurance Company of San Francisco and is well-known as one of the prominent medical men of the State.

TO ADMINISTER ON THE ESTATE OF JAMES NORCROSS.

Special letters of administration have been issued by Judge Hall to Public Administrator B. C. Hawes upon the estate of the late James Norcross of Hale and Norcross mining fame.

The estate is stated to include personal property to the value of $50 and realty appraised at about $3,000.

Delicious Dishes made from

Grape-Nuts Food

Entrees, Puddings, Salads, Pancakes, &c.

Please and Feed your Household.

IMPROVEMENTS ON THE STREETS.

Supt. Ott Makes Recommendations to the Board of Works.

At a meeting of the Board of Public Works this morning there were present Mayor Barstow, City Engineer Turner and City Attorney Johnson.

The Council resolution directing the Board of Works to repair East Twelfth street with asphaltic flux at a cost not to exceed $499 was referred to the Superintendent of streets with full power to act.

The following communication from Superintendent of Streets Ott was read and the suggestions contained recommended to the City Council:

"To the Honorable Board of Public Works, Gentlemen: Since the dredging of the northwestern arm of the Lake and the filling in of the marsh northerly thereof the culvert at Vernon street, which carries the storm water from the hills, is closed at the culvert.

"This matter was called to the attention of the old City Council by Mr. Bishop of the Piedmont bath-house and Mr. Kelly of the Transit Company, both of whom say that in rainy weather the back water ran into the engine room and basement of the bath-house and Transit Company's power house and did considerable damage. The matter was referred to the then City Council by R. M. Clement, City Engineer, and his recommendation was that a 20-inch vitrified ironstone pipe sewer be laid on Vernon street and Twenty-fourth street to the bridge in Twenty-fourth street at an approximate cost of $775.

"This matter should be given attention before the rains of winter and I would respectfully suggest that the City Council's attention be called to the state of affairs there existing.

The correspondence in reference to it between Mr. Kelly, Mr. Bishop and myself are hereto attached.

"Yours Very Truly,

"CHARLES F. OTT."

The following claims of the Contra Costa Water Company against the city for water supplied were laid over pending the result of the mandamus suit brought in the Superior Court: Against park fund, $182 for month of July; $182 for month of August against same fund; $12 against the general fund for water supplied the automatic sewer; $5,035.73 and $6,038.20 against street fund for street sprinkling during months of July and August; and claims for water supplied the City Hall and Park, against general fund, aggregating $106.80 for the months of July and August.

A resolution was introduced ratifying the action of Mayor Barstow in empowering Superintendent of Streets Ott and Fire Chief N. A. Ball to drape the front of the City Hall in memory of President McKinley, at an expense of $250, and also tendering a vote of thanks to both officials for the artistic manner in which they carried out their work.

The following demands were allowed: Five demands, aggregating $221.73, and two salary demands, aggregating $195, all against the general fund; six demands, aggregating $641.32, and five salary demands, aggregating $535, against the street fund, and seven demands, aggregating $420, against the park fund.

The Council resolution directing the draping of the City Hall at an expense of $250, was placed on file.

The Council resolution authorizing the Board of Public Works to remove eucalyptus trees on Fifty-ninth street between Racine street and Shattuck avenue was referred to the Superintendent of Streets with full power to act.

The request of the Board of Education that the Board of Works supply the necessary labor for tinting and whitening the office and library room of the principal of the Oakland High school was referred to the secretary of the Board with power to act.

The Council resolution authorizing the Board to employ necessary men and teams in cleaning the streets and gutters, except those streets which are cleaned under contract, was referred to Superintendent of Streets Ott with power to act.

The following claims were approved and referred to the City Council for ratification. J. J. Lerri & Co., $1.75; John Simons, $6.25.

HIS WIFE GOT ALL THE MONEY.

Drew the Coin Out of the Bank and Refused to Share With Husband.

A suit has been filed by Paolo Gavello against Caroline Gavello to recover the sum of $1,010, alleged to be the property of the plaintiff.

It is set forth in the complaint that the defendant drew the sum in question from the bank in which it was deposited, with the understanding that the money was to be handed over to the plaintiff.

It is alleged, however, that the defendant failed to relinquish the amount and holds the same in her possession despite the demand of the plaintiff.

PATROLMAN GARRITY DID NOT HAVE TO STAND TRIAL.

This morning Patrolman Garrity was to have come up before the Board of Police and Fire Commissioners to be tried on charges of disobedience of orders and wilful neglect of duty. The Commissioners decided to postpone the trial indefinitely. This probably means Garrity will be given a new lease on the job of policeman.

DEATHS REPORTED.

E. J. Bailey, a bookkeeper aged 63 years, died of heart failure at 15 Valley street early this morning. The deceased was a native of England. He had resided about a year in Oakland. The funeral will be held Friday morning at 9 o'clock from the St. Francis de Sales Church. The interment will take place in Laurel Hill Cemetery, San Francisco.

ADAMS' JURY IS NOT YET CHOSEN.

The Defense Is Exercising Great Care in Accepting the Talesmen.

Proceedings in the trial of Chas. G. Adams, charged with the murder of his former friend, Dr. J. G. Jessup of Berkeley, drag wearily on in the court of Judge Melvin.

The questions propounded to the talesmen by Attorneys Snook and Church amount almost to a complete trial of the case in each instance.

The usual procedure in vogue for selecting a jury has been reversed by the attorneys for the defense, in that the jurymen are passed by them temporarily, but not sworn to sit in the case as they are chosen. For this reason there are as yet no jurymen actually chosen, although ten talesmen have been passed subject to peremptory challenge. These are as follows: A. A. DeMars, L. Liniken, Wm. Langstaaff, J. Fletcher, William Kirk, Cornelius Sullivan, Calvin E. White, Emil Kirchoff, Fabian H. Brunning and James Cahill.

Attorney Lin Church exercised the peremptory challenge in three instances this morning, those affected being E. E. Walcott, Samuel L. Potter and E. R. Tutt.

District Attorney John Allen Challenged Herman Rathjen and Thomas Wheaton.

John M. Painter expressed himself as being prejudiced against the theory of insanity resulting from excessive use of alcoholic stimulants, and was challenged by Attorney Snook on the ground of bias. District Attorney Allen objected to the challenge and questioned the witness further. Judge Melvin, however, allowed the challenge of the defense, and Painter was excused.

The defendant preserves his demeanor of gloomy preoccupation and continuously presses his hands against his forehead as if in pain.

His daughter sits at his side, but holds little or no communication with her father.

At the present rate of progress the jury will not be secured during today's session.

CITY WILL GET MUCH PROPERTY.

Taxes Were Not Paid for Five Years and Oakland Takes Land.

City Treasurer Taylor will place on record on October 3 forty-eight deeds of property which became delinquent in the matter of taxes during the years 1894 and 1895.

By the terms of the city's charter property which has remained delinquent for a period of five years reverts to the city as does county property on which taxes have not been paid for five years, reverts to the State.

The total amount of taxes which are delinquent on the property which will be transferred by deed is approximately $1,300. Out of this sum a large portion will be paid into the city treasury by the owners before the deeds are placed on record.

In the event of even a small portion remaining unpaid, the city will be enriched by several thousands of dollars, as the property will come under the sole ownership of the city, and may be disposed of to the highest bidder at the pleasure of the city.

Taylor's predecessor in office neglected to make out deeds of delinquent property for the years mentioned. Taylor is now at work on the deeds, under the advice of the City Attorney, who drew up the form of the deed. After the deeds for the years 1894 and 1895 have been placed on record, deeds covering delinquent property for the years 1895 and 1896 will also be drawn up, transferring the property to the city.

CORTELYOU TO CONFER WITH MRS. M'KINLEY.

CANTON, Ohio, Sept. 25.—The condition of Mrs. McKinley continues the same. She passed a comfortable night as usual and is expected to follow the program of the past few days, a visit to the cemetery during the forenoon and a drive to the country during the afternoon.

Last night Dr. Rixey thought she might be a little better and this morning he said there had been no change during the night.

Secretary Cortelyou is expected here tomorrow to confer with Mrs. McKinley on family matters, which were in his charge during the President's life. He will probably remain here several days.

SECRETARY GAGE WILL GO ON A VACATION.

CHICAGO, Sept. 25.—Secretary of the Treasury Gage expects to leave Washington tomorrow for Chicago and Denver. His vacation was cut short by the death of President McKinley, and as he is in need of rest, the Secretary will spend several weeks in the West. It was anticipated that he would make an address before the American Bankers' Association, which will meet in Milwaukee next month.

DIED IN CHICAGO.

Harry McCallum, formerly of Oakland, and son of the late J. G. McCallum, died in Chicago yesterday at the home of his sister, Mrs. Dr. Fortune. McCallum's mother is residing in Palo Alto.

WALTERS FILES A BOND

Regular Patrolman Walters has filed his bond with City Clerk Rod Church. C. E. Palmer and H. D. Cushing are his sureties.

ABRAHAMSON BROS. (Inc.)

465-467-469-471 Thirteenth St., S. E. Cor. Washington, Oakland, Cal.

Misses' and Children's Garments Now Ready

One of the main features of our **Up-to-Date Cloak and Suit Department** is the section devoted to the sale of Misses and Children's Garments. We have made extraordinary efforts for the coming **Fall and Winter Season**, to secure the best assortment that could be had. Our efforts have been crowned with success, and we can now conscientiously state that our stock of Misses and Children's Garments is the greatest that Alameda County has ever known—embracing every new and clever style Jacket, created for the Fall and Winter season of 1901-2. We invite an early inspection of these garments.

Prices Always Popular

Sunny Offices To Let Elevator Servic

Thirteenth and Washington Streets **Abrahamson Building**

Girard Piano Co. PIANOS

CENTRAL BANK BUILDING.

DUKE AND DUCHESS ON THE WAY TO THE COAST.

MISSANABIE, Ont., Sept. 25.—The special train bearing the party of the Duke and Duchess of Cornwall to the Pacific Coast reached here at 8:30 this morning and halted for an hour.

Night will bring the royal trains to Fort William. The Duke and Duchess have greatly enjoyed the trip.

CASTORIA

For Infants and Children.

The Kind You Have Always Bought

Bears the Signature of Chas. H. Fletcher.

The public are warned against counterfeits of Jackson's Napa Soda.

Have your music and magazines bound at THE TRIBUNE office.

James E. Pepper, a celebrated whiskey, on sale by E. F. Thayer, 907 Broadway.

The Hammam department for ladies and gentlemen at the Piedmont Baths are the most elaborate and luxuriously fitted up of any this side of Chicago. Take Piedmont cars.

Have your music and magazines bound at THE TRIBUNE office.

C. W. Kinsey, Dealer in New Style Household Furniture, Carpets, Ranges, Etc.

Modern Furniture bought, exchanged or sold on installment payments. Cash discount 10 per cent from installment prices. 462-464 Thirteenth Street, Oakland.

Ruhstaller's Gilt Edge

Steam beer in bottles at Hansen & Kahler's, corner Eighth and Webster. 'Phone Main 458.

Notice to Creditors.

In the matter of the estate of Catherine Conolly, deceased.

Notice is hereby given to the creditors of, and all persons having claims against, the above named deceased, to present them within four (4) months after the date of this notice, to the County Clerk of the county of Alameda, State of California, at his office in the city of Oakland.

FRANK C. JORDAN,
Clerk of the Superior Court of the County of Alameda.
By F. E. BROWNING, Deputy Clerk.
Dated Sept. 25, 1901.
REED & NUSBAUMER, Attorneys for Administrator.

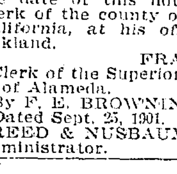

Always the Finest and Freshest Cut Flowers in Oakland. Also Plants.

Floral Offerings A SPECIALTY.

Phone Black 4061.

EUGENE LACAZETTE

414 14th St. Opp. Macdonough Theatr

Nursery: Tel. Vale 195—Fruitvale

Night School

At Polytechnic Business College

Twelfth and Clay Streets.

Thorough courses in Bookkeeping, Shorthand, Typewriting, Penmanship, Arithmetic, Spelling and

MECHANICAL DRAWING

School in session from 7 to 9 o'clock, four evenings each week.

Three months course 15.00; six months 25.00. An excellent opportunity for young men and women who cannot attend day school.

VIM VIGOR VITALITY FOR MEN

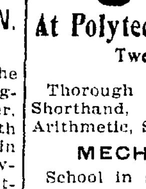

Mormon Bishops' Pills have been in use over 50 years by the leaders of the Mormon Church and their followers. Positively cures the worst cases in old and young arising from effects of self-abuse, dissipation, excesses, or cigarette-smoking. Cures Lost Manhood, Impotency, Lost Power, Night-Losses, Spermatorrhoea, Insomnia, Pains in Back, Evil Desires, Seminal Emissions, Lame Back, Nervous Debility, Headache, Unfitness to Marry, Loss of Semen, Varicocele, or Constipation, Stops Quickness of Discharge, Stops Nervous Twitching of Eyelids. Effects are immediate. Impart vigor and potency to every function. Don't get despondent, a cure is at hand. Restores small, undeveloped organs. Stimulates the brain and nerve centers. 50 CENTS a box, 6 for $2.50 by mail. A written guarantee, to cure or money refunded, with 6 boxes. Circulars free. Address, Bishop Remedy Co., San Francisco, Cal.

For Sale by G. O. SMITH, Druggist, 450 Twelfth Street, Oakland

You Are Sure

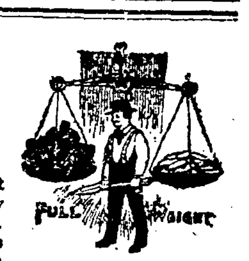

of full weight when you buy your coal of me. Many dealers sell 1700 pounds coal for a ton. Perhaps you are buying from one of these short-weight dealers. Take no chances with your next order, send it to me.

JOHN ROHAN
N. E. Cor. Fifth and Washington Streets.
'Phone Main 545.

TEL. PINE 911

KRAMM BROS.

DEALERS IN

Hay, Grain, Wood and COAL

N. W. Cor. 19th and Broadway

Free and Prompt Delivery

FLYNN'S Dry Goods

SPECIAL INDUCEMENTS —IN— DRESS GOODS—ALL WOOL

38-in. wide, worth 50c, to close..25c
42-in. All-Wool Black and Colored.....50c
56-in. Repellant, only.....50c
46-in. Black and Colored Cheviots and Serges.....75c
54-in. Venetian, all colors...$1.00

Bargains in Silks and Velvets

36-inch Percales, to close.....5c
Apron Ginghams.....5c

Towels, Table Linens, Napkins, Etc., at Reduced Prices

Blankets full size, white and gray at.....65c and up
Extra Quality California Blanket at.....$3.75
Extra Fine 5-lbs. California Blanket at.....$5.00
All sizes in Hem and laundered sheets and Pillow slips, Comforters and Lace curtains at remarkable low prices.

Gents' Furnishings

Gents' Fleeced lined shirts and drawers, worth 50c, to close...25c
Gents' Striped Wool Shirts and drawers, worth 75c, to close..50c
Gents' Combination Suits, reduced to.....30c

Extra Values in Golf, Percale, and Madrass Shirts.

Children's Heavy School Hose, only.....12½c
Extra Fine Misses Hose, 3 pr for 50c
Good value for 25c.
Extra value in Ladies' Dress Skirts from $1.00 up.
And Underskirts 75c, $1.00, and $1.25.

The Above Goods will have to be seen to be appreciated.

FLYNN'S

1117-1119 BROADWAY

Bet. Twelfth and Thirteenth.

Rooms Find Tenants
Articles Are Sold
Help is Secured

BY ADVERTISING
— ON THE —
CLASSIFIED PAGE
Of The Tribune.

RATES—Cent a word first insertion, ½c per word each subsequent insertion, 50c per line per month.

GENERAL NOTICES.

FOR "Up-to-Date Signs" see ALTENDORF, 312 San Pablo Ave.; telephone brown 925.

PIONEER Oakland Machine Whitewashing Co., 958 Franklin st., phone Brown 502. Nothing but A No. 1 stock used. P. Rosenheim, manager. b

FURNITURE repaired and repolished by H. Stroele, cabinet maker, 963 Franklin st., bet. Ninth and Tenth sts. b

OAKLAND WINDOW Cleaning Co., 512 Seventh street, order box S. W. corner Twelfth and Broadway; cleaning show cases, looking glasses, windows, paints, floors scrubbed, etc.; contracts by week or month; phone 542 main. G. Figone. b

PERSONALS.

ARE YOU SICK?—Visit the wonderful gifted healer, now at the Brunswick Hotel. c

A. B. McCAIN, practical landscape gardener; work done by contract or by the day; A-1 references. 409 Ninth st., Oakland.

MRS. CLIFF—Experienced nurse; massage and alcohol baths at your home; nervous prostration and headaches cured in from 3 to 10 minutes. 803 Clay st., cor. Fifth; phone red 3291. c

MADAME SODAN, world renowned card reader and palmist, 515 Tenth st., near Washington. c

RETURNED—Mrs. May, clairvoyant and business medium. Hours, 10 a. m. to 8 p. m. 843 Franklin st. Phone Red 2433. c

BUSINESS PERSONALS.

AN ELEGANT LINE of remnants for suits to order, $15; with these suits we make extra pants free of charge; other suits on installments; $1 weekly. L. Lemos, 525 Thirteenth st., bet. Washington and Clay. b

MALE HELP WANTED.

WANTED—Old man to attend garden, horse and do chores about house; good home to steady man. Goldberg, Nineteenth ave. and East Twenty-seventh street. d

WANTED—A number of strong, steady young men can find employment by making application at 410 Third st., between 8 and 9:30 A. M., Wednesday and Thursday. d

BOY WANTED—One with experience in blacksmith shop preferred.
C. H. BROSNAHAN,
267 Twelfth Street.

SMART selling boys wanted. 2028 Market street. d

WANTED—An experienced driver for bakery wagon; a steady young man; one who wants to better his present situation preferred. Address box 77, this office. d

WANTED—Boy about 16 years old to work in drug store; errands, etc. Apply 1109 Broadway. d

A THOUSAND MEN, sailors, stevedores and laborers; steady employment and good wages if work is satisfactory. Apply Lumber Dealers' Association, 209 Hearst building, San Francisco. d

WANTED—A good solicitor for newspaper work. Address box 33, Tribune office. d

FEMALE HELP WANTED.

WANTED—Competent young lady stenographer and typewriter; state experience. Address H. T., Tribune office. e

WANTED—Girl for housework; two in family; small wages; good home for right party. Apply 528 Fourteenth st. e

PHOTOGRAPHIC retouching taught; terms reasonable. Address Studio, 17 Fair Oaks st., San Francisco. e

WANTED—Girl to do embroidery. 418 Eleventh st., room 1. e

WANTED—Girl for light housework and plain cooking; small American family. 1291 Caroline st., Alameda.

WANTED—Middle-aged woman to assist with housework and care of children; good home; call mornings. 484 Twenty-fourth st. e

WANTED—A salesgirl; references. 963 Washington. e

WANTED—Girl for cooking and general housework; references required; family of five; wages $15 to $20. 171 Moss ave.; take Piedmont cars. e

WANTED—Girls to work on sewing machine; steam power; steady work piece or week work; also learners. Apply factory, old county road, between Twenty-sixth and Twenty-seventh ave.; take Haywards cars. e

YOUNG girl wanted to take care of two little boys. 877 Twenty-second st. e

WANTED—Several good lady canvassers for newspaper work. Address box 32, Tribune. e

SITUATIONS WANTED—MALE.

YOUNG MAN wants position in architect's office, to study drafting and make himself generally useful; small remuneration. Box 81, Tribune office. g

JAPANESE AND CHINESE Employment Office; first class help of every kind. Tel. Black 2432; 415 7th st. g

SITUATIONS WANTED — FEMALE.

MIDDLE-AED WOMAN wants housework in family of two. 517 Ninth st. h

GERMAN WOMAN wishes position to do housework or care for children; $15 a month. Address Temescal, 56th st., cor. Telegraph ave. h

COMPETENT GIRL wishes situation to do general housework; wages $20 to $25. 325 Ninth st. h

GIRLS wishing situations for general housework, second work or nursing can get the best positions by applying at Marvin's 1160 Washington st. h

WANTED—Work by the day. Call 1673 Grove st.

A YOUNG LADY of refinement desires a positon as traveling companion, or will go to a summer resort in such capacity; best of references; will accept nominal compensation and expenses. Address "H. T. G.," box 96, Tribune office. h

FOR REFERENCED HELP send your order to Mrs. Cattell, 525 Eighth st., near Clay; oldest and most reliable employment office; all nationalities; male and female. Telephone 2576 black.

PHYSICIANS DIRECTORY.

REILLY, PAUL H., M. D.—Physician and surgeon, Central Bank Building; hours 1-3, 7-8 P. M. Tel. Lake 644.

DR. D. D. CROWLEY, 212-213-214 Central Bank building; office hours, 2 to 3:30 and 7 to 8 P. M.

DR. A. K. CRAWFORD, late senior professor Hahnemann Medical College, Chicago, has removed to corner of Twelfth and Filbert sts.; telephone Pine 951.

ADAMS, DR. F. L., office Central Bank building, Fourteenth and Broadway; hours 10 to 11 A. M., 4 to 5 P. M.; Tel. Grove 361; residence, 1230 Telegraph av., Tel. red 2256.

TO LET—HOUSES UNFURNISHED.

HOUSES FOR RENT
— by —
A. J. SNYDER, 467 NINTH ST. OAKLAND.

—Two Story Houses—
$12—10th st., nr. Cypress; 8 r. and b.
$15—East 16th st., nr. 5th ave.; 7 r. and b.
$17.50—Bdway, nr. 22d st.; 6 r. and b.
$15—4th st., nr. Brush; 6 r. and b.
$20—Grove nr. 35th st.; 8 r. and b.
—Cottages—
$8—1st st., nr. Grove; 4 r. and b.
$9—Tel. ave., nr. 22d st.; 5 rooms.
$13—Weston ave., nr. Ruby; 5 r. and b.
$18—6th st., nr. Harrison; 7 r. and b.
$22.50—Union st., nr. 12th st.; 5 r. and b.
$25—Brush st., nr. 9th st.; 6 r. and b.
—Flats—
$5—Fallon, nr. 7th st.; 4 rooms.
$11—Castro, nr. 4th st.; 5 r. and b.
$16—San Pablo, nr. 16th st.; 6 r. and b.
$20—Williams, nr. San Pablo; 5 r. and b.
$13—New Castro st., nr. 4th st.; 5 r. and b.
$40—12th st., nr. Jefferson; 8 r. and b.

Apply for keys and permission to inspect premises.
A. J. SNYDER,
Real Estate and Insurance,
467 Ninth Street, Oakland.

WANTED—A good tenant for a cozy flat of six rooms; gas and bath. 859 Harrison. l

FOR RENT.
$10—Cottage; 4 rm.; Linden st.; cheap; fine location.
$12.50—Cottage; 4 rm. and b.; Jackson st.; central.
$18—Cottage 6 rm. and b.; 20th st.; modern; central.
$12.50—Lower flat; 4 rm. and b.; 20th st.; sunny; good location.
$22.50—Lower flat; 6 rm. and b.; 8th st.; very central.
$35—Upper flat; 7 rm. and. b.; Grove st.; brand new.
$40—2 story 10 rm. and b.; 10th st.; vacant soon.
$25—2 story 7 rm. and b.; Magnolia st.; fine condition.
$20—2 story 9 rm. and b.; 6th ave.; near E. 11th st.
$40—Elegant lower flat; suitable for a doctor; 12th st.; central; every convenience; splendid location.
See our list of furnished places, stores, etc.
LAYMANCE REAL ESTATE CO.,
460-462 Eighth Street.

$22—Cottage; 7 rs. and bath; very good.
$25—Cottage; 6 rs. and bath; nr. Grove st.
$18—6 rm. flat; modern; on corner.
$35—6 rm. flat; nr. San Pablo ave.
$25—5 rm. flat; brand new.
$23—6 rm. flat; near town; good.
$18—7 rm. flat; close to train.
$12—4 rm. flat; near West st.
$12—5 rm. flat; on Market st.
$15—5 rm. flat; on 14th st.; good.

DAVIE, BONNER & HILLMAN,
Successors to Hillman & Co.,
Real Estate Agents. 911 Broadway.
Phone James 691. Oakland. l

FURNISHED ROOMS TO RENT.

THREE NICELY furnished rooms for housekeeping. 1266 Franklin st., one block from station. n

TWO sunny rooms; newly furnished; central; call mornings. 417 Fifteenth st. n

COZY furnished room; also one unfurnished; in private family; telephone in house. 1113 Adeline st. n

TWO large unfurnished rooms; $5; running water. 315 Tenth st. n

TWO ROOMS, furnished or unfurnished, in new flat. Call at 843 Franklin st. n

FURNISHED housekeeping rooms. 771 Fifth st., near Market st. station. n

THREE rooms for rent. 219 Ninth st. n

FURNISHED housekeeping rooms. 30 Telegraph ave. n

FOUR furnished rooms for rent. 1612 Fifteenth st., near Campbell st. n

LARGE furnished room; private family; running water, bath; two blocks west of Washington; rent $6; gentlemen only. Apply 616 Eighth st. n

FOR RENT—Furnished rooms. 266 Eleventh. n

NICELY furnished front room; sun all day. 1053 Alice st., cor. Eleventh. n

FURNISHED ROOMS. 626 Eighteenth street. n

443 SAN PABLO AVE.—Nicely furnished rooms; gas range, running water, etc. g

TWO partly furnished rooms for light housekeeping; or single room for gentleman, with breakfast if desired. 823 Twenty-second st. n

SUNNY OFFICES—Electric lights; nicely furnished rooms; 1104 Broadway, over Oakland Bank of Savings. n

913 BROADWAY—Newly furnished sunny rooms; single and en suite; housekeeping if desired; transient. n

THREE housekeeping rooms, well furnished, and bath. $8. 1159 Seventh st., Adeline station. n

ROOMS TO LET—Three or four furnished rooms for housekeeping. 1211 West st.; no children. n

SUNNY ROOMS, with board; bath, gas and phone; convenient to all car lines. 520 Fourteenth st. n

TWO NICELY furnished rooms for rent, with bath; gentlemen preferred. Inquire at 1662 Webster st. n

THE MENLO—Corner Thirteenth and Washington streets. Sunny furnished rooms single or en suite. Light housekeeping. Terms reasonable. n

NICE sunny rooms; modern improvements; near locals; housekeeping or single; reasonable rent; not transient. 419 Sixth st. n

THE OREGON—1156 Broadway; sunny rooms en suite and single; housekeeping; $5 to $10. n

PLEASANTLY situated sunny rooms; modern. 924 Filbert st.; phone Green 482. n

OAKLAND HOUSE—473 Seventh st.; new management and thoroughly renovated rooms by the day or month. n

NICE sunny furnished rooms; 564 Fourteenth st.; quiet and central. n

SIX rooms; bath, barn and basement in good condition. Owner 108 4th st. n

GERMAN HOUSE—534 Washington st.; sunny rooms 5 to 10; front housekeeping rooms with gas stove $10 to $14. n

UNFURNISHED ROOMS TO LET.

LARGE sunny front room. 1067 Grove street. m

TWO sunny housekeeping rooms. 712 Third st. m

TWO OR THREE clean rooms; carpeted; sun all day. 561 Sixteenth st. m

FURNISHED HOUSES TO LET.

A FURNISHED FLAT of four rooms for housekeeping, at $12. Apply Twenty-fourth and Myrtle sts. o

FURNISHED house to rent; eight rooms; for one year or more; central. Address box 83, Tribune. o

FOR RENT—Furnished or unfurnished—A two-story building suitable for hotel. West Oakland. Rent very low. The E. P. Vandercook Co., 1016 Broadway. o

FOR SALE OR EXCHANGE.

LOT in Calistoga, near mineral water, will be traded for lot in Oakland, or will sell. Address Box 107, this office. v

SEWING MACHINES.

$25—AUTOMATIC Willcox & Gibbs sewing machine; perfect order. E. L. Sargeant, 463 Twelfth st.; phone black 471.

ROOMS AND BOARDING.

A LADY wants a child to board; infant or any age; best of references given. Address box 84. q

1425 FRANKLIN ST.—Two sunny suites; also single rooms, with excellent board. q

572 TENTH ST.—Beautiful sunny rooms; excellent home cooking; terms reasonable; references. q

THE "DEL REY"—574 Thirteenth st., Oakland; under new management; refitted; very clean and homelike; rooms and board reasonable; first class table with choice home cooking; outside day boarders desired at $5 per week; single meals, 25 cents for breakfast and lunch and 35 cents for dinner; hours, 7 A. M. to 9, 12 to 1 and 5:30 to 7; Sunday 8 A. M. to 10, dinner 4:30 to 6; Sunday dinners a specialty; central location.

TWO DESIRABLE furnished rooms and board. 426 Orange street, Vernon Heights. q

SUNNY ROOMS and board in nice home in Oakland; 30 minutes from city; telephone; use of piano and bath; references exchanged. Call or address 918 Adeline st. t

NICE sunny furnished front rooms, with board, at 568 Twelfth st. q

WANTED—Gentleman roomer with or without board; pleasant home near Piedmont. Address Oakland P. O. box 72.

FURNISHED ROOMS, with or without board; day board a specialty; elegant table; $4 per week; 25c a meal. 1103½ Broadway. Come up and try a meal. q

BOARD and room for gentlemen; $20. 1458 Castro st. q

ROOMS AND BOARD WANTED.

THREE young men would like board and two rooms in private family; plain home cooking desired. Address F. Pillot, 512 Twelfth st., Oakland.

WANTED—HOUSES AND ROOMS.

WANTED—Two or three furnished rooms for housekeeping; before October 8th; central. Box 85, Tribune. i

HOUSES FOR SALE.

$2,500—Best bargain in Oakland; this pretty, cozy, modern Eastlake cottage of 5 large rooms, bath, hall, bay window, brick foundation, high basement, etc., and all in the very best condition; street work is all done and stone walks are laid; within the immediate vicinity of the City Hall, narrow gauge depot and new Postoffice and adjoining property that is worth $200 per front foot; belongs to an estate and must be sold; $2,500 is the bottom price; title perfect and no mortgage; *renting for $20 per month*; this is a good buy for an investment and is an exceptional bargain for a home; look into this at once.
GEO. W. AUSTIN & CO.,
s 1008 Broadway, Oakland.

MODERN HOUSE of eight rooms and reception hall; furnace, etc.; will take lots in Oakland or Los Angeles in part payment; or will rent furnished. Apply 685 Thirty-third st. s

FOR SALE—A bargain for cash; party *going East will sell furnished or unfurnished* neat modern six-room cottage, bath, laundry, gas, etc.; street work all done; cement walks, barn, garden, lawn, etc; desirable neighborhood; two blocks from local; cost $2,900; make offer. Address box 106, Tribune office; no agents. s

HALLS FOR RENT.

HALL TO LET—Grand Army Hall to let. Apply 1116 Broadway. k

AGENTS WANTED.

AGENTS WANTED—Murat Halstead's greatest book, "Life of Wm. McKinley, the Martyr President"; all about his life; complete and only official history of the life of McKinley's career as President; over 500 pages; large octavo book; written by official historian to the department and private secretary *when Governor of Ohio; years in preparation*; will contain full account of the funeral; all about anarchy; largest and only authentic book; agents can make from $10 to $25 per day; most liberal terms guaranteed; price only $1.50; sells at sight; freight paid; handsome outfit free; send 10 cents in stamps to pay postage. Educational Union, 324 Dearborn st., Chicago. f

McKINLEY'S LIFE—By Murat Halsted; best author; best book; best terms; retails $1.50; will duplicate any offer on inferior books; credit given; freight paid; outfit free. J. S. Ziegler & Co., Chicago, Ills. f

$25 per day easily made selling the only official, authentic and endorsed memorial volume entitled, "Illustrious Life of William McKinley, Our Martyred President," by Murat Halstead, for 30 years the President's intimate friend. Nearly 600 pages; 100 illustrations. Full account of his splendid career; tragic death; funeral ceremonies; fitting tributes. Story of other martyr Presidents. History of Anarchism; its methods; victims; dangers, etc. Highest commission guaranteed. Freight paid; credit given. Complete canvassing outfit free. Order today. Monarch Book Co., Chicago, Ill. f

LOST AND FOUND.

LOST—On September 10th, between Myrtle near Tenth and Sixteenth st. station, an enamel buckle of Hawaiian design. *Five dollars reward will be paid* on return to Mrs. C. B. Carr, 754 Eighth street. r

LOST—On Saturday morning, on Pullman car, San Mateo train No. 3, from Truckee, diamond and turquoise pin; $10 reward if returned. 562 Walsworth ave. r

STRAYED from Ninth and Castro sts., on Sunday evening, a white greyhound; portion of head black; fresh scar on neck from bite; had around neck a leather strap; kennel name "Tom." Finder will be suitably rewarded by returning to 1001 Brodway. r

LOST—A black and white setter dog; brass collar; San Francisco license. Reward for return to Pete O'Brien, 313 Eleventh st. r

LOST—In East Oakland, Sept. 17th, black and tan foxhound. Suitable reward given on return to S. J. Pringle, 326 East Nineteenth st. r

FOUND—A deer hound. Owner inquire at Theo Gier, 515 Fourteenth st. r

LOST—By a Tribune carrier, black purse containing $1.30. Please return to 115 Fifth st. and receive reward. r

WATCH found on Fruitvale avenue; the owner can have the same by identifying and paying cost of advertising. Apply to P. Holst, Melrose. r

CONTRACTORS AND BUILDERS.

COTTON BROS. & CO., bridge builders and general contractors, engineers and pile driving and wharf building, 478½ builders of all kinds of bridge work; Tenth st., Oakland; telephone 543.

WANTED—MISCELLANEOUS.

WANTED—Nicely furnished house of six rooms. Address S., box 82, this office. j

YOUNG COUPLE want second-hand furniture of 5 to 10 rooms, or single pieces. Address Postoffice box 460. j

WANTED—Houses to be removed; any size, price or location. Geo. W. Austin & Co., 1008 Broadway; tel. red 666. j

PERU 411—W. A. Conneau & Co., 1517 Park st., Alameda, dealers in new and second-hand stoves, furniture, carpets, etc.; highest cash paid. j

FURNITURE ETC., WANTED—We will give 25 per cent more cash for furniture, merchandise, etc., than any other dealer or auctioneer; try us. Oakland Auction Co., 418-420 Fourteenth st., near Broadway, rear of Central Bank; Tel. black, 3531. j

FURNITURE WANTED—We will give you more cash for your furniture or any kind of merchandise than you can get from any dealer or private party. J. A. Munro & Co., Auctioneers, 1501 Park st., Alameda; tel. Grand 476. j

FOR RENT MISCELLANEOUS.

HAY taking in storage; 1163 East Sixteenth st., near Twenty-third ave.; large barn; terms reasonable. Phone Brook 663. p

REAL ESTATE.

LAYMANCE REAL ESTATE CO.,
460 and 462 Eighth St., Oakland.

$1,750—Modern 7 rooms, bath and laundry; terraced lot, 53x170; choice sightly location on car line; street work complete; near schools, churches, etc.; terms if desired.
$2,250—New just completed; 6 rooms, porcelain bath; lot 50x100; choice location; central East Oakland; near cars, schools and churches; installment terms; plans at office.
$1,500—Large 4 room cottage, bath, basement, etc.; lot 50x100; one block to Adeline station.
$1,690—Modern 5 room cottage, bath, laundry, basement; lot 29x112; near Clinton station; newly painted; near cars and train; easy terms.
$2,850—Fine modern cottage, 6 rooms, bath, basement, attic and laundry; lot 61x170; near trains, one block to school; choice location; in East Oakland; installment terms.
$3,600—Extra choice 2 acre suburban home, with fine improvements; worth $3,000; all in full bearing fruit; cost $4,500; offer wanted.
$5,500—Cost owner $12,000; extra fine bargain; 10 room modern and complete specially constructed home; corner on two prominent streets; car line; nonresident; a sacrifice; central location; fine for professional man.
$7,250—Reduced from $12,000, original cost; choice Lakeside district; residence 12 rooms; 66 feet; surrounded by houses of bankers and capitalists; mortgaged and must be sold immediately.
$2,300—$2,000 cash, $20 a month; bank sale of a pretty new colonial 2 story, 6 room, porcelain bath, 2 toilets, mantel, folding doors; sunny side of street; driveway; deep lot; street complete; between Grove and Telegraph; a splendid easy term home bargain.
$20,000—Mortgage $12,000 at 6½ per cent; magnificent Lakeside residence; corner; with an interior embellishment that must be seen to be appreciated; property must be sold or equity traded at once; offers wanted.
$2,500—Mortgage $2,000; owner must sell by Oct. 1st; extra pretty Piedmont corner home; new and complete; 2 story, 6 rooms; 65x110; offer wanted.
$1,250—Mortgage $900; cost $1,850; within few blocks of Thirteenth ave. station; neat colonial cottage; 5 rooms and bath; must sell.
$500 cash—Don't fail to see these new 2 story colonial houses just completed; each with 8 rooms; interior finish specially designed; take your choice of 4; one on corner; grandly located for professional people; price $4,000, $4,500, $5,000; terms almost as easy as rent.
$5,100—Investment flats; rents $50 month; new, modern and complete; choicely situated; near Telegraph ave.
$7,500—Absolutely the prettiest new home in upper Piedmont; 8 rooms; extra fine architecture; grandly situated; big lot; the best location; fine residences adjoining and opposite.
$3,500—Sacrifice; a complete up-to-date home; 9 rooms; barn; lot 50x150; choicest location East Oakland Heights; cost of improvements exceeds price.
MAGNIFICENT FRUIT RANCH.
$16,500—Finest fruit ranch near Oakland for price; mortgage $8,000; must be sold; offer wanted at once; 31 acres full bearing; city style improvements; absolute sacrifice.
EXTRAORDINARY SALE.
$,500 unfurnished, $10,000 furnished; Vernon Heights; near Senator Perkins' mansion; an elegant residence of 9 rooms; modern and complete; interior magnificently and artistically finished; furnished only three months ago new throughout from reuner & Co.; dining room set cost over 800 and similar furnishings; stylish home; superb neighborhood; special reasons for selling; unusual sacrifice.
$4,500—A bargain; Myrtle st., bet. 8th and 10th; beautiful street; 2 story house of 10 rooms and bath; lot 50x125; near Market st. station.
$5,250—Reduced from 7,500; Linda Vista Terrace (choicest part); corner house of 9 rooms, bath, stable, furnace; full grown shrubberies; new loan, 500; quick offer wanted; immediate possession; owner packed to go north.
$8,000—A capitalist home on heights of East Oakland ("warm belt"); half block choicest grounds; magnificent view; cars half block; over $15,000 expended; offer wanted; going to Germany.
$1,650—Unusually pretty 2 story colonial; 4 large rooms; porcelain bath; mantel; choice shrubberies; perfect home! Piedmont car line one block; model home.

See us for Oakland real estate.

LAYMANCE REAL ESTATE CO.,
460 and 462 Eighth St., Oakland.

$12 PER FOOT—Fine corner; street work complete; nr. San Pablo ave.; snap. 1722

$16.50 per foot—Grove st.; street work complete; fine location; selling for $20 all around it. (h)

$850—Modern 5 room cottage; fine condition; must be sold; at your own price. 2011

$1,100—House; 5 rooms; bath; close to Grove and Thirty-third st. 3574

And many exceptional bargains.
VANDERCOOK CO.,
1016 Broadway, Oakland, Cal.

FOR SALE, EXCHANGE OR RENT.

A residence, well located in East Oakland, one block from electric cars; fine view; eight rooms, all modern; stable; lot 55x150; a sunny corner and healthy location. Apply at THURBER & CO., 463 Tenth st., or at 1667 Ninth ave., near property.

FOR SALE—A fine modern cottage, centrally located; a big bargain; must be sold; for terms see owner at 1124 Eighth street.

FOR SALE—Lot 50x100; block 1, lot 21, Oakland Homestead Association; near head Lake Merritt; a bargain. Address Michael Curry, Tribune office. u

$1,400—SIX ROOMS; bath, barn and basement; in good condition. Owner. 108 Fourth st. u

FORCED SALE—A beautiful suburban villa; 3 acres; in Oakland; 19 rooms; aviary, conservatory; ample stable, terraced grounds, fountain, vine clad summer houses, shady gravelled walks, choice flowers in profusion; all in fine condition; will accept half what the buildings alone cost; don't miss this bargain; buy as an investment; it is a snap. E. V. BURKE, 6 Eddy st., San Francisco. u

BERKELEY REAL ESTATE.

Fine sightly building lots 50x135; only $350.
Good corner lot 50x130; only $350.
Four room cottage; near High school; large lot $1,250.
New 7 room house; near station; $3,100.
MAY & MORTIMER,
2123 Center Street,
Berkeley Station, Berkeley. u

DENTISTRY.

W. E. BROOKS, San Francisco—Specialist; affections of the teeth and all dental work; best surgical and medicinal methods; operating parlors at 502 Sutter st., corner of Powell; telephone, Exchange 50. Residence, Oakland.

SEARCHER OF RECORDS.

G. W. McKEAND, Searcher of Records and Examiner of Land Titles, removed to 458 Eighth st., west of Broadway, Oakland.

EDUCATIONAL AND MUSICAL.

OAKLAND SCHOOL OF ART—Woodmen block; principal, John F. Dupre; all branches; Parisian method; oil and water color; portrait landscape; modeling; black and white; living models; inspection invited. y

THE celebrated Prof. Bothwell Browne's School of Dancing and Grace Culture; classes Wednesdays; children and ladies 2 to 5 P. M.; adults evenings, 8:30. Dietz Opera House, cor. Twelfth and Webster; visitors welcome. y

CONSERVATORY OF MUSIC—Rooms 45 and 46, Blake Block. 1065 Washington street.; Director, Adolf Gregory; all branches of vocal or instrumental music taught thoroughly; private or class lessons; terms moderate. y

J. F. PALMER, teacher mandolin, guitar, banjo; rooms 1 and 2, Macdonough building; instruments free to pupils, to take home. z

FOR SALE MISCELLANEOUS.

HORSES FOR SALE—Fifty broken or unbroken horses for sale at reasonable prices; young, sound and well bred; here is a good chance to get a fine driving animal or a well matched team. See Marshall, corner Stewart and Telegraph ave., Berkeley. x

A BEAUTIFUL new high grade piano sacrificed to repay cash advanced; make offer. 466 Tenth st. x

FOR SALE—Grocery and notion store doing good business; well located; cheap rent; with living rooms. MITCHENER & PORTER, 466 Eighth St.

FOR SALE—Ladies' second hand bicycle in good condition; cheap. Call at 1261 Jefferson st. x

KINDLING (boxwood) 7 sks $1; load $1.75. White sawdust, 5 sks $1. Delivered. Eagle Box Factory, 611 Market st. x

PIANO sacrificed or in exchange for room and board, by young gentleman. Address box 43, Tribune office. x

PIANO sacrificed; $60 cash, $75 on the installment plan. Address 714 Seventeenth street. x

A 22-ROOM lodging house for sale; rooms nearly all occupied; location central. Apply 462 Twelfth. x

FOR SALE—Second hand Caligraph typewriter. Apply at Tribune office, 417 Eighth st. x

FOR SALE—A lot of second hand bicycles cheap. Apply to 26 San Pablo avenue. x

ATTORNEYS.

CHAPMAN & CLIFT, Attorneys-at-Law, 905 Broadway, Oakland; telephone 836.

A. L. BLACK, Attorney-at-Law, rooms 26 and 27, 957 Broadway, phone Brush 81.

GEO. EDGAR JACKSON, Attorney-at-Law, 922 Broadway, Oakland.

FREDERICK E. WHITNEY, Attorney-at-Law, removed to 921 Broadway, rooms 17 and 18; Telephone Black 501.

B. H. GRIFFINS, Attorney-at-Law, 921 Broadway, Oakland.

HAROLD L. MARTIN, Attorney-at-Law, rooms 15 and 16, 921 Broadway.

BROOKS & HARGIS, Attorneys-at-Law, Parrott building, San Francisco; telephone Jessie 601.

A. A. MOORE, Attorney-at-Law, rooms 51 and 52, 418 California st., San Francisco, Cal.; telephone red 2621.

GEORGE W. LANGAN, Attorney and Counsellor-at-Law, Livermore, Californiania; practice in all courts.

BEN F. WOOLNER, Attorney and Counsellor-at-Law and Notary Public, 1003½ Broadway, rooms 7 and 8.

CLINTON G. DODGE, rooms 15 and 16, 906 Broadway.

FOX & GRAY, Attorneys-at-Law, Pacific Mutual Building, entrance 6, fourth floor, San Francisco.

GEORGE E. DE GOLIA, 967 Broadway, northeast corner of Ninth st., Oakland, room 2, telephone No. 28.

JOHNSON & SHAW, Law Office, 969 Broadway, rooms 49, 50 and 51.

MELVIN C. CHAPMAN, Attorney-at-Law, has removed to 905 Broadway, Oakland, Cal.

SNOOK & CHURCH, Attorneys-at-Law, 922 Broadway, over Union Savings Bank.

NYE & KINSELL, Attorneys-at-Law, 861 Broadway.

HARRY W. PULCIFER, Attorney-at-Law, 957 Broadway, rooms 22, 23.

SAMUEL BELL McKEE, Attorney-at-Law, 957 Broadway, Oakland, Cal.

DENTISTS DIRECTORY.

E. A. UPTON, D. D. S.—Rooms 9 and 10, 1168 Washington st., corner Fourteenth; hours 9 to 5; over Howell, Dohrmann & Co.

GEO. F. AMES, D. D. S., E. W. WHITMAN, D. D. S., 1110½ Broadway, rooms 1, 2, 3, 4 and 5; hours 9 to 12 and 1 to 5.

IDEAL gold filling inserted for 75c, with written guarantee for five years. Ideal Dental Co., 6 Eddy st., San Francisco; plates $3; crowns $1.

A DISCOUNT of 20 per cent for thirty days on all plates, crowns and bridgework; see our new unbreakable plate, the Rose Pearl, warranted for twenty years; crowns $3.50; fillings 50c.; plates $5 full set; all work painless and warranted. Chicago Dental Parlors, 24 Sixth st., San Francisco.

LOWEST PRICES in S. F. Painless extraction 50c. N. Y. Dentists, 969 Mission st., cor. Sixth.

DR. GEO. W. LEEK, 20 O'Farrel, extracts or fills teeth painlessly by his metal or flexible plate $3; bridges $4; received eight first prizes; no students; lady attendant; guarantee twelve years.

J. M. DUNN, D. D. S.—Dental Parlors, 1003½ Broadway, rooms 14-16 Union National Bank building, Oakland, Cal.

MONEY TO LOAN.

LOANS on furniture, pianos, jewelry or *stock*; *low rates*; *private*. Room 510, Central Bank Bldg., Oakland. z

$100 UP—Salsbury, 459 Ninth; notary public and conveyancer. z

$10,000—On real estate; also pianos, furniture, etc. ALDEN CO., 1118 Broadway. z

LOANS to salaried people; no security required. New Era Loan and Trust Co., room 25, 1003½ Broadway; hours 10 to 3.

FROM $100 *upward*. Du Ray Smith, Searcher of Records and N. P. 459 9th.

FROM $50 to $5,000 to loan on furniture, pianos, diamonds, live stock, merchandise; real estate, etc. A. W. Berry, 457 Ninth st. z

LOANS on Real Estate and on furniture or pianos, with or without removal, in Oakland, Alameda or Berkeley; any amount; lowest rates; all business confidential. Call or write to Becker & Co., 26 Montgomery st., San Francisco.

LOANS on furniture, pianos in Oakland, Alameda, Berkeley; no removal, publicity or delay. 906 Broadway, rooms 36-37

RESTAURANTS.

LOUISVILLE RESTAURANT,
John Slavich, proprietor,
1071 Broadway, near Twelfth st.,
Oakland, Cal.

NEW POSTOFFICE RESTAURANT—Meals served day and night; oysters cooked in any style. 469 Eleventh st., bet. Washington and Broadway. Tel. No. 541 Pine. Millshich & Crehum.

NOTARIES PUBLIC.

GEORGE W. AUSTIN, Notary Public, 1008 Broadway near Tenth st.

STEWART, E. J., Notary Public, 1008 Broadway, near Tenth st., Oakland.

MEDICAL.

JUST OPENED—A school of psychic and magnetic healing, by Prof. Geo. F. Ohlin, late of "The Great Western Institute of Healing," S. F.; habits, chronic and nervous diseases a specialty. 668 Ninth st., nr. Castro.

MRS. D. ALLEN, 1118 Market, S. F., bet. Mason and Taylor; reliable ladies' specialist; a private home before and during confinement; 15 years' successful experience; best medical attention; low fees.

STRICTLY PRIVATE—Mrs. Dr. Funcke's secluded residence. 1416 Eighth st., Alameda; diseases of women only; special attention to confinement cases. See me before going to others.

DRESSMAKING.

MRS. E. CHATMAN, dress and cloakmaker; shirt waists 50c; cotton dresses $1.50; orders taken for Spanish drawn work. 808 Twenty-seventh st.

DEFENSE MADE BY J. H. MULLEN.

J. H. Mullen of the Building Trades Council requests the publication of the following:

"To Whom it May Concern: We, the undersigned, residents of the counties of Sutter and Yuba, in the State of California, hereby certify that we have known J. H. Mullen, now of Oakland, California, for many years; well and intimately; that he resided in said counties most of the time from 1875 up to 1892, and that during all of said time his record as a man and a citizen was good, and all of this time he was steady and industrious and bore a good reputation, and we have never known of him bearing other than a good reputation or being in any respect other than as heretofore set forth; that the conviction of vagrancy had against him in the police court of the city of Marysville was had practically without any trial, at a time when he was engaged at honest labor in the city of Marysville, and when we believe there was no evidence to warrant such conviction. It was had without his being represented by counsel and practically in his absence; that it was regarded so lightly by the officers that Mr. Mullen was immediately upon the judgment of conviction being rendered, permitted to go about and continue his ordinary vocation and no attempt whatever was made to enforce the judgment for a period from November 28th, 1892, until January 17th, 1894. On said last named date he was wrongfully suspected of being connected with a larceny in said city of Marysville, and in order to hold him in the absence of evidence on said charge, he was taken into custody on said conviction of vagrancy and subsequently the charge of larceny was laid against him. On this charge he was tried and acquitted by a jury who were out only a few minutes after receiving the instructions of the court.

"Thereupon, the parties who had preferred the charge of larceny against him in pure spite caused him to be again taken into custody and made to serve out the remainder of said time on the said vagrancy charge. This he had to do, since the judgment was not in the *alternative*, and he was not allowed and could not satisfy it by paying it as a fine, and though an appeal was taken for the purpose of relieving him, the length of time which elapsed from the date of his conviction caused by his own carelessness in not attending to it sooner, made it impossible at that time to relieve him from the judgment. As further evidence of Mr. Mullen's standing, it is a matter of record that from the time of his arrest on the larceny charge until he was acquitted by the jury, and his appeal from the old vagrancy judgment had been determined against him, he was at liberty upon bonds in the sum of ten thousand two hundred and fifty dollars, approved by the Judge of the Superior Court of the counties of Yuba and Sutter. We take pleasure in certifying to those facts, not only because of our former acquaintance with and knowledge of Mr. Mullen, but for the additional reason that we believe it to be cowardly and unfair for any person to seek to injure him in his reputation and in his efforts to make his way in the world by bringing up a history of the proceedings herein referred to, knowing, as we do, that he has not been at fault and that in the only preceeding in which he was brought to trial before a jury of his peers, he was unanimously vindicated; and in this respect it must be borne in mind that he was so vindicated and cleared at the very time when this old vagrancy charge still stood over him and in the very town in which said charge had been laid.

Dated September 21, 1901.

W. H. Marlin, Marysville; have known him seven years.

Pat Slettery, Marysville; have known him eighteen years.

Henry Dalton, Marysville; well acquainted twenty years.

H. L. Thornbrough, Meridian, Sutter county; have known him for ten years.

J. N. Hill, Meridian, Sutter county; have known him twenty-six years.

G. W. Hill, Meridian, Sutter county; have known him twenty-three years.

Pete Nau, Butte Slough; have known him twenty-three years.

Boyd Taylor, propr. Taylor Hotel, Meridian, Sutter county; have known him twenty-eight years.

Jakey Gadner; have known him ten years.

Alex Summy, Butte Slough; have known him twenty years.

Charles Campbell; have known him six years.

H. Jackson; have known him twelve years.

G. R. Sunny; have known J. H. Mullen for twenty-six years. A great portion of that time he has worked for me in various capacities, and I have always found him honest, industrious, reliable and capable, and have never heard of his record as a citizen and a gentleman questioned.

I hereby certify that I have known J. H. Mullen for about fifteen years, and while in our vicinity and under my observation he has conducted himself as a gentleman and was always employed.
E. V. JACOBS, M. D.

I, Joseph O'Connor, of county of Sutter, State of California, have known Johnny Mullen for the term of twenty-nine years. He ran a peddling wagon for me for two seasons, had charge of funds and other papers. I always found him square in his accounts and never knew him to misappropriate a 25 cents piece, and found him honorable and manly.
JOSEPH O'CONNOR.

I, W. J. Waters of Marysville, Yuba county, assert that I have known J. H. Mullen for fourteen years. He boarded with me in Butte county when he had a wood contract, and was prompt in paying his bill. Reputation was good.

Oakland, Cal., Sept. 24 1901.

To Whom It May Concern: This is to certify that I have visited Marysville, Yuba county, California, and various towns in Sutter county, including Yuba City, Sutter City, Meridian, Butte Slough and various other places in Sutter and Yuba counties, for the purpose of investigating the record of J. H. Mullen, a former resident of the aforesaid counties and now a resident of Oakland, Cal. In the course of the two days which I spent in conducting said investigation I met and conversed with as many business residents of Sutter and Yuba counties as time would permit.

I found that Mr. Mullen had lived in said counties a great portion of the time elapsing between the years 1873 and 1897, and that during the time covering the period that he resided there he had always conducted himself in a straightforward manner as becomes a citizen and gentleman, and that under all industrial conditions his ability as a workman and his ambition at all times to serve the interests of his employers resulted in his being at all times steadily employed.

In no instance did I find any person who, when questioned by me regarding the justice of a judgment of vagrancy being had against Mr. Mullen in the Police Court of the city of Marysville, who were not emphatic in stating that instead of justice a great injustice had (in their opinion) been done Mr. Mullen.

I will state that in conducting the investigation I confined myself in my interviews to prominent business men of Yuba and Sutter counties, and amongst all people whom I interviewed and in all places that I visited I found that Mr. Mullen was held in high esteem and bore an excellent reputation.

J. B. BOWEN.
705 Fifth street Oakland, Cal.

Subscribed and sworn to before me this 24th day of September, 1901.
(Seal.) W. F. KROLL,
Notary Public.

HOTEL ARRIVALS.

CRELLIN—Phil Bray, Portland, Oregon; W. F. Bost and wife, Kingfisher, O. T.; J. H. Edwards, Roy Andrews, W. G. Bohannan, San Jose; J. J. Willingham, Chicago; J. A. Andersen, city; James Scott, Santa Rosa.

METROPOLE—James J. Jeffries, Jack Jeffries, Los Angeles; J. O. Egan, New York; Herbert Smith, San Francisco.

TOURAINE—J. C. Effinger and wife, Chicago; Myron Hume, Los Angeles; Mrs. H. E. Nichols, Monterey; F. A. Webster and family, city.

ALBANY—Mrs. B. T. Hobson, M. T. Bowers, San Francisco; Dr. M. L. Green, city; J. R. Crowell and wife, Cold Springs, Colorado; E. V. Thomas, New York; Charles E. McAron, city; L. M. Hancock, San Jose; H. M. Roche, Los Angeles.

GALINDO—K. O. Moran, A. Lolenson and wife, San Francisco; J. D. Feretto, Nevada; John M. Futmenter, James T. Buney and family, city.

TO MAKE PERFECT GIRLS.

A School in England Where No Ologies Are Taught.

A girls' school where the ologies are tabooed and where mathematics is an unknown terror has been for several years a flourishing institution in the beautiful county of Kent, England. The one aim of this school is to develop girls into physical perfection, and nothing is allowed to interfere in the smallest degree with the attainment of this object. A Chicago matron whose 16-year-old daughter has just begun a two-year course there is of the opinion that her child will graduate into a happier woman than many a seminary girl who has burned midnight oil, which, by the way, is an unheard-of abomination in the Kent school. The founder and head of the school is a Swedish woman, who has attained a high position as an authority on physical culture and who had broad experience as a teacher in London before she opened her college, which is backed by several well-known English women.

Every applicant submits to a medical examination, and if organic disease is found, is not accepted as a pupil, but if there is nothing more serious out of order than nerves, digestion, circulation, the girl is admitted, provided there is a vacancy for her. Her corsets come off at once and are not put on again during the two years. She does not don a hat from the hour she enters the school until the hour she leaves, no matter how bad the weather may be. Her diet is liberal, but strictly hygienic, and any exceptions are made only by the physician's orders. She wears a uniform, consisting of a loose blouse of dark blue wool with knickerbockers and a lightweight knee kilt, black woolen stockings and low tan shoes. She goes to bed every night at 9 and gets up at 6, and unless it is actually storming she spends almost every moment of the day in the open air. Simple instruction in anatomy is given, and the pupil is taught to swim, row, ride horse and wheel, run, vault, play cricket, tennis and hockey. The applications for admission are always far in advance of accommodations, and steps are being taken for large extension of the school.

The Last Opportunity.

To go to Buffalo on the low rates is Oct. 3 and 4. $87 for the round trip. Full particulars at the Santa Fe office, 1112 Broadway.

MUST CLOSE OUT.

Superior line of furniture removed to our store for convenience of sale. Prices that tell. H. Schellhaas, 408 11th street.

Keller's Candies Can't Be Beat.

Don't be deceived by dealers who may tell you that other candies are just as good, for Keller's are absolutely pure and healthful. Nothing injurious is used in their manufacture.

Have your music and magazines bound at THE TRIBUNE office.

WINDOW SHADES, 25c UP.

New Poles, Ebony Finish, 10 ft, 15c, at H. Schellhaas', corner 11th and Franklin street.

Large Easy Chairs Suitable for Offices.

Regular $65.00 chairs $20.00 and $25.00 each at H. Schellhaas, corner store, 11th street.

FOR SALE GOOD SECOND

Hand furniture, all grades, at H. Schellhaas,' corner 11th and Franklin streets.

HAVE YOU need of male help? Need of female help? Need of a situation? Of a house? Or rooms? A store to let? An office? Or a house? Something for sale? Lost or found anything? Then put a 15c want adlet in THE TRIBUNE.

$50,000 TO LOAN ON OILSTOCKS

BY

PORTER & CHENEY

530 California St., San Francisco
Telephone Main 5530

We will duplicate if we do not discount quotations by any broker or company.

OFFICIAL RECORDS.

DEEDS, SEPTEMBER 24, 1901.

Aug 7, 01—Mary E Knowles (widow) to Jas W Higgins, lot 8 blk Q, Knowles and Potter sub Kennedy tract, E Okd, $10.

June 1, 00—The Scenic Park Realty Co to D Satoff, re-record 739 d 21, lot 13 blk 7, Daley's Scenic Park, $1, Bkly, $10.

Sept 16, 01—D Satoff to Chas M Bakewell, same, $1.25, Bkly, $10.

July 19, 01—Amelia Fischer to D D Shattuck, E High 223 N in dividing lds W F Clement and H Robinson, being middle ln of street bet sd lands, th N 50 x E 200 lot 4 blk 1, Clement Addn to Town Melrose, Bklyn Tp, $100.

July 24, 01—D D Shattuck to Sarah J Bryan, same, Bklyn Tp, $350.

Aug 28, 01—Susan E Dennis as admx Est Chas E Jacox to J S Myers, NE Bellevue av 739.3 SE High st SE 470 NE 508.33 NW 470 S 508.16 lot 38 McKinnon and Gohrman tract, Bklyn Tp, grant.

Sept 3, 01—Dulcena or Delcena Hollingsworth wdw John to Pauline Marshall (single) N 32d 265 W West st W 50 N 96.62 E 50.217 to point 91.94 N of com S 91.94, Okd, $10.

Sept 24, 01—Thos McSweeney and B M McFadden extrs Est Margaret Nagle to Frank A Roberts, NE Grove and 17th sts N 50 x E 100, $2, Okd, $6200.

Sept 20, 01—Calvin S and Mary L Winchell to Wm Corbin, E Ellis st 100 S Prince S 50-6 x E 120 blk 4, Regent st Hd Assn, Bkly, $10.

Sept 17, 01—G L Fritz and as atty and Katie L Fritz to Emeline R Friend wf Wm H, lots 13 to 15 bl C, Patterson Hd Assn No 2, Bklyn Tp, $5.

May 16, 01—Daniel and Isabelle V Chisholm to Bank of Haywards, 1 1-2 acres beg at ptn on NW ln main road from Haywards to Amador Valley, now "A" st at S cor lds sold to H W Rice NW 8 chs x SW 1.95 chs Haywards, 25c, Eden Tp, $10.

Sept 24, 01—Thos and Margaret Jones to Edward Archer, 13.587 acres being all lot 10 ptn Plot 40 Ro El Valle de San Jose, Mur'y Tp; 5.038 acres beg at SW cor lot 11, th E 2.35 chs NE 3.34 chs NE 3.54 chs NW 610 chs NW 2.84 chs NW 1.68 chs S 13.12 chs to beg being SW cor lot 11 same, 25c, Mur'y Tp, $10.

Sept 21, 01—Rebecca Reed (single) to Elma Bresee wf Ernest H, lot 12 blk 4 Graves and Taylor tract 1st ppty reserves life int etc (recorded Sept 23, 01) Bkly, gift.

MORTGAGES.

Sept 13, 01—Peter and Helen A Horland to Central Bank, Okd, S Weston av 30 E Gold st S 120 x E 70 blk C, map Broadway and Telegraph av Hd (recorded Sept 23, 01), 1 year, $1,000.

Sept 23, 01—Peter and Susanna Erickson to Louis Stein, Bkly, N Tompkins av now Oregon 80 W Ralston now Grant W 40 x N 100 ptn lot 10 blk 5 State University Hd Assn No 3 (recorded Sept 23, 01), 2 years 8 per cent, $400.

Sept 1, 01—Geo M and Carrie B Robertson to Belknap C Goldsmith, Bkly lot 9 N 15 ft lot 8 and S 7 ft lot 10 blk 3 Wheeler tract, 1 year 8 per cent, $1,800.

Sept 21, 01—Lizie R and John B Maynard to Berkeley Bank of Savings, Bkly, NE Scenic av and Virginia st N 100 x E 125 lots 1 and 2 blk 7 Daley's Scenic Park, 2 years, $1,800.

Sept 23, 01—Minnie and Clarence Vaughan to same, Bkly, NW Bristol and Grove sts N 135 x W 100 ptn range 1 Hardy tract, 2 years, $750.

Sept 4, 01—Lucy Meyer to Commonwealth M B & L Assn, Okd, W Adeline 52-6 N W-3d st N 27 x W 78-3 ptn blk 477, map 2 Briggs tract, 9 years 8 per cent, $400.

Sept 12, 01—Henry A and Pauline Hellwegen to Jas D Smith, Ala, N Clement av 120 W Mulberry st W 30 x N 130 ptn blk 15 lds adj to Encinal, 5 years 9 per cent, $1,500.

Sept 24, 01—H and Olga B Glauch to D D McPherson, Bklyn Tp, lots 12 and 13 blk C map sub blk C revised map Prospect Hill tract, 8 per cent, $170.

Sept 18, 01—Charles and Cathrina Jurgens to Regents of University of Cal, Okd, SE cor Broadway and 13th sts E 150 x S 100 blk 174 Kellrg's map; Okd, S 12th 175-6 E Broadway E 49-6 x S 100 blk 159, same 2 years 6 per cent, $110,000.

Nov 31, 00—Reg Mills and A Sydney Jones (as Haywards Lumber Co) to Bank of Haywards, Eden Tp, interetn N ln Co rd 1536 fm Haywards Stn to San Lorenzo and Mt Eden rd with W ln C P R R rgt of way W 215.5 N 32.36 N parallel to sd right of way 338.87 to S ln 2d st E 140 SE 470.2 to beg ptn blk 1 Hathaway tract San Lorenzo, 9 nots, $8,500.

DEEDS OF TRUST.

Sept 23, 01—Catherine Kerwick (Ducey) to Isaac L Requa and W W Garthwaite trs Okd Bank of Savings, E Okd, NW 6th av 100 NE E-16th st NE 40 x NW 150 blk 82, Clinton, $300.

Sept 24, 01—Sarah Brilliant to J E Baker and Chas E Tabor trs Alameda Savings Bank, Ala, the E 40 ft lot 7 in W ½ blk L, Pioneer Hd Assn, $2,500.

Sept 24, 01—Frank A Roberts to R J McMullen and W C Moody trs State Savings Bank, E Okd, NE Grove and 17th sts N 50 x E 100, $5,000.

PRODUCE MARKET.

SPOT WHEAT—Shipping, 96¼c; milling, $1@1.02½.

FEED—73¾@75c for choice bright, 72½c for No. 1 and 70c for off grades; brewing and shipping grades, 77½@85c; Chevalier, 95c@$1.05.

OATS—Grays are selling to arrive at $1.10@1.30; whites are quoted at $1.10@1.30; $1.10@1430 for black; $1.05@1.20 per ctl for red.

CORN—Small round yellow, $1.75; Eastern yellow, $1.65; white, $1.55; mixed, $1.50.

RYE—75@77½c per ctl.

BUCKWHEAT—None in first hands.

FLOUR—California family extras, $3.25@3.50, usual terms; bakers' extras, $3.15@3.25; Oregon, $2.50@2.75 per bbl for family and $2.75@3 for bakers'; Washington bakers', $2.75@3.

BRAN—$20@21 per ton.

MIDDLINGS—$22@23 per ton.

FEEDSTUFFS—Rolled barley, $16@17.50 per ton; oilcake meal at the mill, $25@26; jobbing, $26.50; cocoanut cake, $17@18; cornmeal, $32@33; cracked corn, $32.50@33.50; mixed feed, $17@18.

HAY—Wheat, $7@9.50; choice, $10@10.50; wheat and oat, $6.50@9; oat, $6@8.50; barley and oat, $6@8; alfalfa, $8.50@10.50; clover, $5.50@7; volunteer, $4.50@5.50.

STRAW—25@42½c per bale.

BEANS—Bayos, $2.90@3; small white, $4.90@5; large white, $3.25@3.50; pink, $2.30@2.40; red, $2.75@3; blackeye, $3.25@3.35; lima, $6.40@6.50; red kidneys, $4.

SEEDS—Brown mustard, nominal; yellow mustard, nominal; flax, $2.25@2.50; canary, 3¼@3½c for Eastern; alfalfa, nominal; rape, 1⅝@2¼c; hemp, 3½c per lb.

DRIED PEAS—Niles, $1.65 per ctl.

ONIONS—Yellow, 90c@$1.15 per ctl; pickle onions, 50@75c per sack.

POTATOES—95c@$1.10 in sacks for burbank; ONIONS—Yellow 90c@$1.10 per ctl; pickle onions, 60@75c per sack.

POTATOES—95c@$1.15 in sacks for burbank; Salinas burbanks, $1.25@1.55; sweets, 50@75c for rivers and $1 for Merceds.

VEGETABLES—Green peas, 1@2c; string beans, 1½@3c; limas, 2½@3½c; cabbage, 40@50c per ctl; tomatoes from the river, 20@35c; from Alameda, 20@40c; dried peppers, 10@12½c; green okra, 25@50c per box; carrots, 25@35c per sack; cucumbers, 20@25c; pickles, 1¼@1½c per lb for small and ¾@1c for large; garlic, 2@3c for new; green peppers, 25@40c per box for chili and 20c for bell; egg plant, 25@40c; green corn, 60@75c per sack; Alameda, 75c@$1.25 per crate; Berkeley, 50@75c; summer squash, large boxes, 20@35c; new marrowfat squash, $5@10 per ton; hubbard squash, $10.

POULTRY—Live turkeys, 9@10c for gobblers and 12@13c for hens; young turkeys, 15@17c; geese per pair, $1.50@1.75; goslings, $1.50@1.75; ducks, $3@3.50 for old and $3.50@5 for young; hens, $3.50@5; young roosters, $4@5; old roosters, $3.50@4; fryers, $3@3.50; broilers, $3@3.50 for large and $2.50@2.75 for small; pigeons, $1.25@1.50 per dozen for old and $1.75@2 for squabs.

GAME—Hare, $1@1.25; rabbits, $1.25@1.50 for cottontail and $1.25 for brush; English snipe, —; jack snipe, — per dozen; doves, $1 per dozen.

BUTTER—Creamery—24@25c for fancy, 22½@23c per lb for seconds; dairy, 18@22½c; store butter, 15@17½c per lb; creamery tub, 18@21c; pickled roll, 19@20c; keg, 18@19c per lb.

CHEESE—New, 11@12c; old, 10½c; Young America, 12½c; mixed colors, —, Eastern, 13@15c.

EGGS—Ranch, 30@34c for good to fancy and 27½@29c for fair; store, 22@25c per dozen; cold storage, 22@22½c; Eastern, 17@22½c.

APPLES—75c@1.25 per box for good to choice and 35@65c for ordinary.

CRABAPPLES—50c@$1 per box, according to package.

PEACHES—25@50c per box; peaches in carriers, 25@50c; mountain peaches, 25@50c.

NECTARINES—White, — per box; red, 75c per box for cold storage.

POMEGRANATES—40@75c per box for small and $1@1.25 for large boxes.

QUINCES—35@50c per box.

STRAWBERRIES—$5@6 per chest for Longworths and $3@5 for large berries.

PLUMS—40@60c per box; prunes, 50@75c per crate.

PEARS—Bartletts, $1.25@1.50 per box; winter pears, —@75c per box.

BLACKBERRIES— — per chest.

LOGAN BERRIES — per chest.

HUCKLEBERRIES—@8c per lb.

RASPBERRIES—$6@7 per chest.

FIGS—Black, 40@50c per box for double layes boxes; white, 25@75c.

MELONS—Nutmegs, 20@50c per box; cantaloupes, 25@75c per crate; watermelons, $5@15 per 100.

GRAPES—Fontainebleau and sweetwater, 35@40c per box and crate; Tokay, 35@75c per crate; muscats, 40@75c; seedless, —; black, —@65c; isabella, 35@75c; white cornichon, 75@90c; wine grapes, $20@31 per ton for Zinfandel and $20@27.50 for white.

CITRUS FRUITS—Oranges, 50c@$3.50 per box; lemons, $1@1.25 for common and $2.50@3 for good to choice; grape fruit, $1@2.50; Mexican limes, repacked, $4@4.50; bananas, 75c@$2.25; pineapples, $1.50@3 per dozen.

BEEF—6@6½c per lb for steers and 5@5½c per lb for cows.

LAMB—7@8c per lb.

VEAL—Large, 7½@8 small, 8@9c per lb.

MUTTON—Wethers, 6½@7c; ewes, 6@6½c per lb.

PORK—Live hogs, 200 lbs and under, 6@6½c; over 200, 5¾@5⅞c; feeders, —; dressed hogs, 7½@9¼c; sows, 20 per cent off; boars, 50 per cent off, stags, — per cent off from quotations.

SHIPPING.

STEAMERS TO ARRIVE.

San Pedro, Humboldt	Sept. 25
Victoria, Oyster Harbor	Sept. 25
Tucapel, Valparaiso and way	Sept. 25
Progreso, Tacoma	Sept. 25
Santa Rosa, San Diego and way	Sept. 26
City of Sydney, Panama & way	Sept. 27
Point Arena, Point Arena	Sept. 27
Pomona, Humboldt	Sept. 27
Peru, China and Japan	Sept. 28
Enterprise, N. Y. via Panama	Sept. 28
Walla Walla, Puget Sound ports	Sept. 29
Eureka, Humboldt	Sept. 29
Corona, Redondo and way	Oct. 1
Curacao, Mexican ports	Oct. 2

STEAMERS TO DEPART.

Empire, Coos Bay	Sept. 25
Mandalay, Coquille River	Sept. 25
Arcata, Coos Bay	Sept. 26
Eureka, Humboldt	Sept. 26
Corona, Redondo and way	Sept. 26
North Fork, Humboldt	Sept. 26
Nippon Maru, China and Japan	Sept. 27
Rainier, Seattle and N. Whatcom	Sept. 28
Colombia, Valparaiso and way	Sept. 28
City Puebla, Puget Sound ports	Sept. 28
San Blas, Panama and way	Sept. 28
San Pedro, Humboldt	Sept. 28
G. W. Elder, Astoria & Portland	Sept. 28
Santa Rosa, San Diego and way	Sept. 29
Pomona, Humboldt	Sept. 29
Point Arena, Point Arena	Sept. 30
Walla Walla, Puget Sound ports	Oct. 3
Sierra, Sydney and way	Oct. 3
Tucapel, Valparaiso and way	Oct. 3

TO SAIL FROM SEATTLE.

Excelsior, Cooks Inlet and way	Sept. 25
Dolphin, Skagway and way	Sept. 26
Dirigo, Skagway and way	Sept. 27
Chas. Nelson, Skagway and way	Sept. 27
Roanoke, Nome and St. Michael	Sept. 28
Nome City, Nome and Teller	Sept. 28
City Seattle, Skagway and way	Sept. 29
Senator, Nome direct	Sept. 28

Bargain week at H. Schellhaas', Eleventh street.

The New Cyclery.

Carl R. Hildebrand has just opened at 424 Tenth street. Repairing and supplies. Locksmith and electric work. Phone black 2635.

H. Schellhaas, corner 11th and Franklin streets.

"My Cake is Dough."

Did not use Sperry's Flour.

UNLISTED SECURITIES.

OIL STOCKS.

For sale or exchange by

Joseph B. Toplitz,

Member California Petroleum Miners' Association.

Member Producers' Oil Exchange.

Shares	Stock	My Price.	Company's Price.
1000	Bachelors	05	75
1000	Meridian	07	20
5000	Santa Maria	05	25
1000	Transcontinental	12½	15
5000	General Gleaves Oil Co.	10	12½
100	Lake and Colusa	3 00	10 00
1000	Grand Pacific	20	1 00
4000	Imperial Cons	01	15
5000	Union Jack	02	15
1000	Lincoln	07½	50
2000	Kern River Oil Co. Cons.	05	25
500	Prudential	12½	35
200	Lion	10	75
1000	Lone Star	05	10
500	Monarch	30	75
500	Sunset (original)	..	25
239	Superior	16	60
500	Three States	01	20
900	Yukon	35	75
1000	Panochito	05	25
1000	New Century	07	50
1000	Red Bank	05	50
1000	Transfer	05	25
2000	California Crude	08	25
1500	Diamond	04	75
500	Contra Costa	01	25
500	Sovereign	35	75
100	Hollister Crude	15	50
1000	Famoso	15	50
1000	Vernon	25	75
500	Adirondack	05	15
1000	Arizona Western	19	50
1000	Clarence	10	20
2000	Eclipse	15	25
1000	Globe	22	50
500	Juanita	02	25
5000	Sinnemahoning	13	30
1000	Tiger	25	50
500	Sunset Crude	04	15
5000	Transcontinental	12½	20
500	California Fortune	25	50
1000	Great American	10	30
1000	Normal	10	20
1000	Devil's Den	25	75
500	El Beaumont Cons	1 25	3 00

Beware of underhanded offers to undersell quoted prices. Such offers are invariably made by men who do not dare make public their own prices, knowing same to be much higher. Once you give their class a chance, you will invariably get the worst of it, whilst in the majority of cases the stocks will so be bought from undersigned to fill your order.

You will always receive from me the benefit of a change in price, if by the time your orders come in there has been any change.

Therefore deal "direct" and address

Joseph B. Toplitz,

330 Pine Street, San Francisco.

A BAD CASE OF GRIP

or when suffering from a heavy Cold, usually gives way to the influence of good whiskey or brandy. For the sick room there is nothing that will prove more beneficial where brandies or whiskeys are prescribed, or where occasion demands than our high-grade METROPOLE Whiskey and our O. P. S. Cognac.

THEO. GIER Co

VINEYARD, LIVERMORE

Wholesale & Family Retail Depts.

511-13-15 Fourteenth St.

TEL. 123 OAKLAND

ADVERTISEMENTS.

$2 FOR $1

That is what we are Giving.

Fortunes

To be Made in

Pt. Richmond

PROPERTY

If You Buy While Prices are Low

THE

Oakland Land Co.

Have secured the choicest piece of property in this whole section having the only

Water Front

Having the only piece of land with

2 RAILROAD STATIONS 2

upon the ground

SANTA FE AND SOUTHERN PACIFIC

Commanding a grand view of five different counties, overlooking the beautiful San Pablo Bay, the most beautiful in this country.

Richmond Heights

Contains 430 Large Lots 50 x 150.

Every lot ready to build upon, selling at an average price of $150 per lot, being 50 per cent less than other subdivisions. Owing to limited space in this paper prospective buyers should send for catalogue, free of charge.

Our plan of investment cannot help but meet with the approval of any business man or woman; it is simple. The Company sells you 100 shares of stock for $25, or 25c per share, the par value of which is $1 per share or $100. This stock is not assessable for any purpose. Upon the payment to the Company of $25 cash, they will issue to the purchaser a certificate of stock for 100 shares of its capital stock. The Company then gives the purchaser a written agreement to allow him 50 per cent advance for said 100 shares of stock after the first year from date of purchase to apply upon the purchase price of any piece of property he desires to buy, owned by the Company. Purchasers may buy 500 shares of stock on installments, as follows: $25 cash and $10 per month thereafter until paid for. Larger amounts of stocks in proportion.

For further information, maps, etc., address or call upon

OAKLAND LAND COMPANY

Room 10 632 MARKET ST., SAN FRANCISCO

RAILROADS.

CHICAGO IN LESS THAN 3 DAYS

From San Francisco at 10 a. m.

CHICAGO, UNION PACIFIC & NORTHWESTERN LINE

DOUBLE Drawing-Room Sleeping Cars, Buffet, Smoking and Library Cars, with barber. Dining Cars—meals a la carte. Daily Tourist Car Service and Personally Conducted Excursions every week from San Francisco at 6 p. m. The best of everything.

R. R. RITCHIE

617 Market St., Palace Hotel. Gen. Agent Pacific Coast San Francisco or S. P. COMPANY'S AGENT.

IDAHO

WHERE CROPS NEVER FAIL

A GARDEN SPOT FOR A BEAUTIFUL HOME

RICH FARMING and GRAZING LANDS with an abundance of water.

Purchase your ticket via the

OREGON SHORT LINE ...RAILROAD...

The Shortest and Best Line to all points in *Idaho, Oregon and Montana.*

For rates, advertising matter, etc., address

D. E. BURLEY, G. P. & T. A. D. S. SPENCER, A. G. P. & T. A. SALT LAKE CITY, UTAH.

THE O. R. & N.

DISPATCH FAST STEAMERS.

To PORTLAND

From Spear Street Wharf at 11 a. m.

EVERY 5 DAYS

FARE { $15 First Class / $10 Second Class } including berth & meals

COLUMBIA..........

Sails August 1, 11, 21, 31; September 10, 20, 30.

GEO. W. ELDER..........

Sails August 6, 16, 26; September 5, 15, 25.

Short line to Walla Walla, Butte, Helena and all points in the Northwest. Through tickets to all points East.

D. W. HITCHCOCK, General Agt.
3 Montgomery Street,
San Francisco.

Magazines and Music Bound in any style

Names stamped on Books, Purses, Portfolios, etc., at the Tribune

STOCKER & HOLLAND ABSTRACT CO.

A. H. STOCKER, President
J. H. MATHEWS, Vice-President
ARTHUR F. HOLLAND, Sec'y. and Mgr.

CAPITAL, $100,000

Certificates of Title | Abstracts of Title — A company of Title Abstracts of all property in Alameda County

STOCKER & HOLLAND BL'DG

808 BROADWAY, OAKLAND

Tel. Main 135

LOHER'S HOME-BAKED PORK and BEANS

IN POTS. THREE SIZES, 10, 15 and 25c.

GEO. T. LOHER

FRESH MEATS AND DELICACIES

211 SAN PABLO AVE. Bet. 16th and 17th Sts.

Phone Main 1001. Free Delivery.

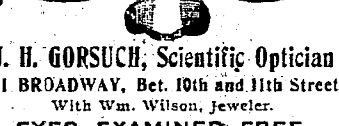

J. H. GORSUCH, Scientific Optician

1011 BROADWAY, Bet. 10th and 11th Streets

With Wm. Wilson, Jeweler.

EYES EXAMINED FREE.

RAILROADS.

SOUTHERN PACIFIC.

Trains are Due to Arrive and Leave —at— OAKLAND

SIXTEENTH STREET STATION.

Leave.	From June 9, 1901.	Arrive.
7:34 a	Benicia, Suisun, Elmira, Vacaville, Rumsey, Sacramento	6:33 p
8:04 a	Vallejo, Napa, Calistoga, Santa Rosa, Martinez and San Ramon	6:45 p
8:37 a	Davis, Woodland, Knights Landing, Marysville, Oroville	7:15 p
8:37 a	Atlantic Express, Ogden and East	11:34 a
9:8 a	Shasta Express, Davis, Willows, Red Bluff, Portland	7:15 p
9:39 a	Los Angeles Express, Martinez, Tracy, Lathrop, Stockton, Fresno, Santa Barbara and Los Angeles	6:35 p
9:39 a	Vallejo	11:44 a
10:01 a	Vallejo, Martinez and way stations	7:03 p
10:36 a	The Overland Limited, Ogden, Omaha, Chicago	6:04 p
4:34 p	Vallejo, Napa, Calistoga, El Verano, Santa Rosa, Martinez and San Ramon	8:44 a
4:33 p	Benicia, Winters, Sacramento, Woodland, Knights Landing, Marysville and Oroville	10:04 a
5:05 p	Port Costa, Tracy, Lathrop, Stockton	9:45 a
5:35 p	The Owl Limited, Fresno, Bakersfield, Santa Barbara, Los Angeles	8:14 a
5:43 p	Martinez, Stockton, Merced, Fresno	11:44 a
5:43 p	Yosemite	11:44 a
6:11 p	New Orleans Express—Fresno, Los Angeles, Deming, El Paso, New Orleans and East	7:04 a
6:44 p	Oriental Mail—Ogden, Cheyenne, Omaha, Chicago	11:34 a
6:44 p	Oriental Mail—Ogden, Denver, Omaha, Chicago	3:35 p
*6:44 p	Vallejo	11:44 p
7:40 p	Oregon and California Express, Sacramento, Marysville, Reading, Portland, Puget Sound and East	8:03 a
8:36 p	San Pablo, Port Costa, Martinez and way stations	11:09 a
†8:36 p	Vallejo, Port Costa and stations	7:03 p

NILES ROUTE.
First Street, Near Broadway.

Leave.		Arrive.
6:37 a	Niles, Lathrop, Stockton	6:36 p
8:37 a	Niles, Mendota, Hanford, Visalia, Porterville. Returning train arrives Sixteenth street depot	4:14 p
9:10 a	Niles, San Jose, Lathrop, Stockton, Lodi and Sacramento	3:37 p
9:10 a	Oakdale, Chinese (Yosemite), Jamestown, Sonora, Carters	3:37 p
9:34 a	Hayward, Niles and way stations	11:11 a
4:04 p	Hayward, Niles and way stations	7:00 p
4:39 p	Niles, Livermore, Stockton, Lodi. Returns via Martinez and arrives at Sixteenth street depot	11:44 a
5:10 p	Livermore, San Jose and way stations	9:39 a
6:39 p	San Leandro, Hayward, Niles, San Jose	7:07 a

A for morning.
P for afternoon.
‡Sundays only.
*Sundays excepted.

The PEOPLE'S EXPRESS COMPANY, the only transfer who will call for and check baggage from hotels and residences. Office, 412-418 Ninth street. Tel. 324.

Local and through tickets sold and information given by

W. H. MAHONEY, agent, 16th st. station.
M. E. DE CORA, agent, 7th and Bdwy.
T. H. GOODMAN, gen. pass. agent.

THE

Short Line

RATE TO

Buffalo

EXPOSITION

$87.00

ROUND TRIP VIA

UNION PACIFIC

3½ DAYS TO BUFFALO
4 DAYS TO NEW YORK

FOURTEEN Hours Ahead of All Competitors. Three Trains Daily. Pullman and Tourist Service.

SPECIAL—Personally conducted Tourist Excursion leaves San Francisco at 8 a.m.; Sacramento at 11.55 a. m., October 4th. Tickets on sale October 3d and 4th.

D. W. HITCHCOCK, General Agent
1 Montgomery St., San Francisco

Or H. V. BLASDEL, Passenger Agent
1160 Broadway, Oakland, Cal.

BUFFALO $87

ROUND TRIP

LAST PAN=AMERICAN EXCURSION

Tickets on sale October 3d and 4th at all main line points in California on the

SOUTHERN PACIFIC

Good for return until October 31st from Buffalo; from Chicago within 60 days from date of sale.

Inquire of agents for full particulars.

M. E. DeCORA,
Agent, Seventh and Broadway.

BANKS.

THE

First National Bank of Oakland

Northeast corner Tenth and Broadway.

Capital Stock paid up	$300,000
P. E. BOWLES	President
G. W. McNEAR	Vice President
L. G. BURPEE	Cashier
E. N. WALTER	Assistant Cashier

DIRECTORS — G. W. McNear, E. W. Runyon, W. H. Taylor, Wallace Everson, L. C. Morehouse, P. E. Bowles, W. H. Chickering, L. G. Burpee, G. W. McNear Jr.

Principal Correspondents—San Francisco, First National Bank and Bank of California; New York, National Park Bank; Chicago, American National Bank.

Union Savings Bank

Corner Broadway and Ninth St.

TRANSACTS A GENERAL SAVINGS AND COMMERCIAL BUSINESS.

CAPITAL FULLY PAID . $300,00000
RESERVE FUND . . . 130,00000

BOARD OF DIRECTORS.

William G. Henshaw, Thos. Prather, R. S. Farrelly, A. E. H. Cramer, C. E. Palmer, H. W. Meek, Herman A. Tubbs, Thos. Crellin, Shelby F. Martin, F. W. Henshaw, George E. Grant.

WM. G. HENSHAW	President
C. E. PALMER	Vice President
A. E. H. CRAMER	Cashier

Exchange on Eastern and Foreign cities.

Interest allowed on all savings deposits remaining three calendar months.

No entrance fee.

Remittances from the country may be made by express or checks on banks in San Francisco, and books will be returned.

Central Bank

Broadway and Fourteenth Streets, OAKLAND, Cal.

Authorized capital	$1,000,000
Capital fully paid up	300,000
Reserve fund and undivided profits	100,000

THOMAS CRELLIN	President
W. G. PALMANTEER	Vice President
C. R. YATES	Cashier
H. M. BARRY	Assistant Cashier

DIRECTORS.

Charles D. Pierce	Anson S. Blake
J. W. Phillips	George C. Perkins
W. G. Palmanteer	George D. Metcalf
Thomas Crellin	W. S. Phelan
H. S. Morris	H. C. Morris

Transacts a General Banking Business. Interest allowed on Term Deposits. Loans made on real estate and approved security. Buys and sells exchange on all the principal cities of the United States and Europe.

Principal Correspondents — First National Bank, San Francisco; Chase National Bank, New York; Metropolitan National Bank, Chicago.

Union National Bank of Oakland

Location N. W. Cor. of Broadway and Twelfth St.

THOMAS PRATHER	President
EDSON F. ADAMS	Vice President
CHARLES E. PALMER	Cashier
WM. H. HIGH	Assistant Cashier

DIRECTORS.

A. A. Moore, John C. Adams, C. E. Palmer, Edson F. Adams, R. S. Farrelly, Thomas Prather, Shelby F. Martin.

Exchange—Domestic and foreign at current rates.

CORRESPONDENTS — Chemical National Bank, New York; N. M. Rothschild & Sons, London; Rothschild Freres, Paris; Die Directio de Disconto, Geselschaft, Berlin; Bank of California, First National Bank, Crocker-Woolworth National Bank, San Francisco.

Funds deposited with correspondents paid here.

FARMERS AND MERCHANTS'

SAVINGS BANK

1103 Broadway, near Twelfth St.

Incorporated according to the laws of the State of California, November 10, 1892.

Interest paid on deposits

Money loaned on real estate.

OFFICERS.

EDSON F. ADAMS	President
C. E. PALMER	Vice President
JAMES C. McKEE	Cashier

BOARD OF DIRECTORS.

R. S. Farrelly, San Leandro; A. W. Schafer, Mount Eden; Samuel Bell McKee, Oakland; William R. Taylor, Oakland; John Charles Adams, Oakland; H. F. Gordon, Oakland; F. S. Osgood, Oakland; Charles E. Palmer, Oakland; Edson F. Adams, Oakland.

California Bank.

Masonic Temple Building,
Corner Twelfth and Washington Streets,
Oakland.

D. EDWARD COLLINS	President
JOHN W. PHILLIPS	Vice-President
FRANK H. BROOKS	Cashier

BOARD OF DIRECTORS.

John W. Phillips	W. W. Whitman
D. Edward Collins	Anson Barstow
Benjamin Smith	John A. Britton
James P. Taylor.	

Transacts a general banking business. Foreign and domestic exchange bought and sold. Correspondence solicited. Special attention paid to the execution of trusts for individuals, firms and corporations.

FALL

Novelties..

Just Arrived. New Designs.

H. S. BRIDGE & CO.

MERCHANT TAILORS

622 Market Street, San Francisco

Opp. Palace Hotel

FOR RENT AT SAN LEANDRO

Sunny two-story dwelling with modern improvements, 9 rooms and lady's sewing room; bath, hot and cold water; sanitary conditions complete; Haywards electric cars pass within 150 feet, 1½ blocks from Plaza; rent, $15 per month. Apply to

FRANK & McCARTY, Agents
San Leandro, Cal.

NOTICE.

All persons are hereby cautioned not to trust any one on account of the Tribune Publishing Company without a written order signed by an officer of this corporation. Any indebtedness incurred without said order will not be recognized.

TRIBUNE PUBLISHING CO.,
By W. E. DARGIE, President.

LEGAL.

Executor's Sale of Real Estate.

Notice is hereby given that, in pursuance of an order of the Superior Court of the county of Alameda, State of California, Department No. 4 thereof, made and entered on the 13th day of September, 1901, in the matter of the estate of Johanna Magdalene Koch, deceased, the undersigned, Nicholas Ohlandt, as executor of the will of said deceased, will sell, at private sale, to the highest bidder, the following described real property:

First:—All that certain lot, piece or parcel of land situated, lying and being in the city of Oakland, county of Alameda, State of California, and bounded and particularly described as follows, to-wit:

Commencing at a point on the eastern line of Poplar street, distant thereon one hundred and eighty-eight (188) feet and two (2) inches northerly from the point of intersection of said line of Poplar street with the northern line of Eighth street, and running thence from said point of commencement northerly along said line of Poplar street forty (40) feet; thence at a right angle easterly one hundred and fifteen (115) feet; thence at a right angle southerly forty (40) feet, and thence at a right angle westerly one hundred and fifteen (115) feet to the said line of Poplar street, at the point of commencement.

Second:—All that certain lot, piece or parcel of land situate, lying and being in the township of Brooklyn, county of Alameda, State of California, and bounded and particularly described as follows, to-wit:

Commencing at a point on the westerly line of Fruitvale avenue, distant thereon one hundred and fifty-one and 30-100 (151.30) feet southerly from the point of intersection of said line of Fruitvale avenue with the southerly line of Huff avenue, or county road number 1540, running thence southerly along said line of Fruitvale avenue one hundred and fifty (150) feet; thence north sixty-seven (67) degrees fifteen (15) minutes west, four hundred and forty (440) feet more or less to the center of Sausal creek; thence up the center of said creek, following the meanderings to a point from which a line drawn south seventy-two (72) degrees twenty (20) minutes east, and produced easterly to the westerly line of Fruitvale avenue, would intersect the same at the point of commencement; thence south seventy-two (72) degrees twenty (20) minutes east, four hundred and thirty (430) feet, more or less, to the said westerly line of Fruitvale avenue and point of commencement.

The sale will be made on or after Saturday, the 5th day of October, 1901, and offers or bids for both parcels, or either parcel of the real property above described, will be received by said executor at the office of Morrison & Cope, room 123 of the Crocker building, at the northwest corner of Market and Montgomery streets, in the city and county of San Francisco, State of California.

All offers or bids must be in writing, and may be left at the place above designated, or delivered to said executor personally, or be filed in the office of the Clerk of said Superior Court, at any time after the first publication of this notice and before the making of the sale.

Terms and conditions of sale—Cash in gold coin of the United States, payable upon confirmation of sale by said Superior Court.

Dated September 18th, 1901.

NICHOLAS OHLANDT,
Executor of the will of Johanna Magdalene Koch, deceased.

Probate Notice.

In the Superior Court of the county of Alamdea, State of California.

In the matter of the estate of Arthur J. Foster, deceased.

Notice of time set for proving will, etc.

Notice is hereby given, that a petition for the probate of the will of Arthur J. Foster, deceased, and for the issuance to Julia B. Foster of letters testamentary thereon has been filed in this Court, and that Monday, the 30th day of September, A. D. 1901, at 10 o'clock A. M. of said day, at the Court room of Department No. 4 of said Court, at the Court House in the city of Oakland, in said county of Alameda, has been set for the hearing of said petition and proving said will, when and where any person interested may appear and contest the same.

Dated Sept. 18, 1901.

FRANK C. JORDAN, Clerk.
By D. A. SINCLAIR, Deputy Clerk.
GEO. E. DE GOLIA, Attorney for Petitioner.

Probate Notice.

In the Superior Court of the county of Alameda, State of California.

In the matter of the estate of Nathaniel T. Whiting, deceased.

Notice of time set for proving will, etc.

Notice is hereby given, that a petition for the probate of the will of Nathaniel T. Whiting, deceased, and for the issuance to Anna L. Whiting of letters testamentary thereon has been filed in this Court, and that Monday, the 30th day of September, A. D. 1901, at 10 o'clock A. M. of said day, at the Court room of Department No. 4 of said Court, at the Court House in the city of Oakland, in said county of Alameda, has been set for the hearing of said petition and proving said will, when and where any person interested may appear and contest the same.

Dated September 17th, 1901.

FRANK C. JORDAN, Clerk.
By D. A. SINCLAIR, Deputy Clerk.
STACY W. GIBBS, Attorney for Petitioner, 137 Montgomery St., San Francisco, Cal.

Probate Notice.

In the Superior Court of the county of Alameda, State of California.

In the matter of the estate of Emma Eckley, deceased.

Notice of time set for proving will, etc.

Notice is hereby given, that a petition for the probate of the will of Emma Eckley, deceased, and for the issuance to Caroline A. Eckley of letters testamentary thereon has been filed in this Court, and that Friday, the 27th day of September, A. D. 1901, at 10 o'clock A. M. of said day, at the Court room of Department No. 4 of said Court, at the Court House in the city of Oakland, in said county of Alameda, has been set for the hearing of said petition and proving said will, when and where any person interested may appear and contest the same.

Dated September 16th, 1901.

FRANK C. JORDAN, Clerk.
By D. A. SINCLAIR, Deputy Clerk.
JOHN YULE, Attorney for Petitioner, 957 Broadway, Oakland, Cal.

Probate Notice.

In the Superior Court of the county of Alameda, State of California.

In the matter of the estate of Clara E. Jerome, deceased.

Notice of time set for proving will, etc.

Notice is hereby given, that a petition for the probate of the will of Clara E. Jerome, deceased, and for the issuance to E. B. Jerome of letters testamentary thereon has been filed in this Court, and that Friday, the 27th day of September, A. D. 1901, at 10 o'clock A. M. of said day, at the Court room of Department No. 4 of said Court, at the Court House in the city of Oakland, in said county of Alameda, has been set for the hearing of said petition and proving said will, when and where any person interested may appear and contest the same.

Dated September 16th, 1901.

FRANK C. JORDAN, Clerk.
By D. A. SINCLAIR, Deputy Clerk.
FREDERICK E. WHITNEY, Attorney for Petitioner, Oakland, Cal.

Proposals For Furnishing Supplies.

Notice is hereby given that the Board of Directors of the Industrial Home of Mechanical Trades for the Adult Blind of the State of California will receive and open proposals and let contracts for supplying the Home for one year from October 11, 1901, to October 11, 1902, with the following articles: 1, Meats. 2, Groceries and Provisions. 3, Butter. 4, Coal. 5, Flour and Millstuffs. 6, Coffee and tea. 7, Broom Corn and Broom Supplies. 8, Dry Goods. 9, Wood and Willow-ware.

Bids will be opened Tuesday, October 8, 1901, at 7:30 P. M., at the Home, corner Thirty-sixth street and Telegraph avenue, Oakland, California.

Blank forms, with schedules showing conditions and quantity required, can be had upon application to the Superintendent, Joseph Sanders, at the Home.

The Board reserves the right to reject any and all bids.

Preference will be given to California products, price and quality considered.

All bidders for furnishing supplies are invited to be present at the opening of bids.

By order of the Board of Directors.

GEO. S. MEREDITH, Secretary.

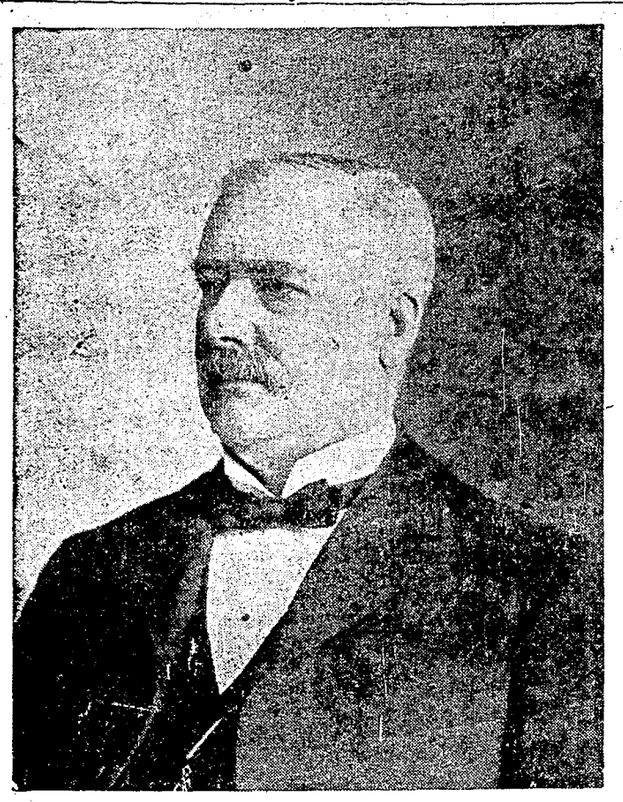

ASA R. WELLS

Auditor of the City and County of San Francisco, and Probable Nominee of the Republican Party for Mayor. He was Elected Auditor by 6,000.

HAYWARDS READY FOR THE FAIR.

Young Ladies Will Work Hard to Make the Entertainments a Success.

HAYWARDS, Sept. 25.—The ladies in charge of the Catholic fair which is to be given some time in the near future have reported that everything is progressing nicely. Those in charge of the different booths say that each department will be ready on time and all are confident of the complete success of the affair.

It is the intention of the ladies to make the affair a social as well as financial success, and the young people will be given plenty of opportunity to enjoy themselves, as there will be dancing each evening during the entire run of the fair.

Very handsome prizes are being collected and will be distributed from the many booths. Several beautiful dolls will be a special feature of the fair.

The proceeds of the fair will be used towards improvements needed on the church and grounds.

HAYWARDS PEOPLE WILL TAKE TRIP TO LIVERMORE.

HAYWARDS, Sept. 25.—Manager Zambresky of the local baseball team states that a large party of people from this place have made arrangements to accompany the team to Livermore next Sunday. They will be given a special rate and Mr. Zambresky says he may be able to arrange for a special car. At the last game between the Livermore team and the locals the former were defeated, and the return game will give them a chance to redeem themselves.

HAYWARDS YOUNG LADIES RETURN FROM TRIP.

HAYWARDS, Sept. 25.—The Misses Mattie and Stella Gunter, Emma, Mary and Ella Miller of Campbell's Station, who have been spending the summer in this place, returned to their home several days ago, after spending an enjoyable vacation.

WARD'S COMPANY RESTS.

HAYWARDS, Sept. 25.—The Jas. Ward Company of San Francisco are enjoying a vacation in this place prior to going on an extended Eastern trip. Before leaving, the company has consented to show two nights in the local theater.

DEATH SUMMONS ALAMEDA MAN.

Herbert H. Cole Passes Away Suddenly in the Encinal City.

ALAMEDA, Sept. 25.—Last night shortly after 12 o'clock, Herbert H. Cole of this city died at the Sanitarium. He had been ill but a few days and his friends were greatly shocked to hear of his sudden death. Mr. Cole was 40 years of age and a native of England. He leaves a widow, two children and a sister, Amy Cole. He had lived in this city for the past seven years during which time he conducted a painting and decorating establishment. Mr. Cole was a member of the Sons of St. George and a San Francisco Council, Degree of Pochauntas, Improved Order of Red men.

Previous to being taken ill, several days ago, he resided with his family at 1571 Railroad avenue. The date of the funeral has not been set.

PIECE OF STEEL IN EYE OF A SHIP CARPENTER.

A fragment of steel was removed from the left eye of E. D. Mosher this morning by Dr. Stratton at the Receiving Hospital. Mosher is a ship carpenter and resides at Alameda.

CRAZED INVENTOR TRIES TO BATTER OUT HIS BRAINS.

A man, supposed to be C. H. James, was discovered last night by a policeman at the corner of Fourth and Oak streets, engaged in butting his head against a stone wall.

In reply to a question as to his reasons for endeavoring to batter his brains out, the man replied that "It had to come."

He was taken to the Receiving Hospital, and booked for insanity.

James is an inventor, 46 years of age, and had in his possession, when placed under restraint, $70 in gold coin.

Several stitches were taken in his scalp.

Going Out of Business!

THE ENTIRE STOCK OF THE

D. H. McLaughlin Co.

WILL BE SOLD OUT IN 35 DAYS.

Sale Begins SATURDAY, Sept. 28

1051-1053 Broadway

N. E. Cor. Eleventh Street.

TALK TEMPERANCE AT BERKELEY.

Alameda County Union Will Hold Its Annual Meeting Tomorrow.

BERKELEY, Sept. 25.—The Alameda County Woman's Christian Temperance Union will hold its sixteenth annual convention in the Baptist Church, corner of Allston way opposite Fulton street in Berkeley tomorrow. The committees and program are as follows:

Credentials—Mrs. A. V. Hiller, Mrs. O. E. Gifford.

Resolutions—Mrs. M. B. Pelton, Mrs. C. Mansfield, Miss M. A. Thompson.

Courtesies—Mrs. J. H. Rhodes, Mrs. D. T. Curtis.

Notice—Papers limited to allow time for discussion.

Members of convention are requested to be prompt and remain until close of sessions.

ORDER OF EXERCISES.

Thursday Morning—10, opening exercises, Dr. H. P. Van Kirk.
Music.
Convention called to order.
Appointment of committees.
Music.
Address of Welcome, Mrs. J. H. Rhodes.
Response, Mrs. Ida Jameison.
Announcements, bills, etc.
Noon-tide prayer.
1:30 praise service, Mrs. E. M. Priddy.
Local president's report.
County president's report.
Address, Mrs. William Keith.
Paper, "Sabbath and Home," Mrs. R. R. Johnson.
Executive Committee meets.

FRIDAY MORNING.

10, praise service.
Music.
Minutes.
Report of Credential Committee.
Roll call.
Election of officers and superintendents.
Noon-tide prayer.

FRIDAY AFTERNOON.

1:30 prayer and music.
"The Bright Side of W. C. T. U. Work," Mrs. S. A. McCless.
"Responsibilities of Fatherhood" Mrs. L. N. Fryer.
"The Power of the Press in Reform Work," Mrs. M. C. Lord.

MRS. HEARST GIVES MONEY FOR COURT.

BERKELEY, Sept. 25.—Work has been commenced on the new basketball court which Mrs. Phoebe Hearst is having erected for the college women near Hearst Hall. The court will cost $1,520 and will be the finest on the coast.

STUDENT ENROLLMENT AT THE STATE UNIVERSITY.

UNIVERSITY OF CALIFORNIA, Sept. 25.—The total number of students registered at the University of California up to September 20 is exactly the same as registered throughout the entire year last year. This remarkable coincidence is shown by the following figures given out at the recorder's office:

Enrollment to September 20, 1900—Graduate students, 147; undergraduate students, 1,885; total, 2,002. Increase after September 20, 227. Complete total, 2,229.

Enrollment to September 20, 1901—Graduate students, 153; undergraduate students, 2,076; total, 2,229.

ELMHURST LETTER LIST.

ELMUHURST, Sept. 25.—The list of advertised letters are as follows: W. W. Booth, Alfred Baker, G. Bradford, Henry Hamilton, George B. Perkins, John W. Stewart, Rev. G. F. Folsom, T. Tierney, L. J. Harms, Mrs. G. W. Sumner, Mrs. Carrie Wilder.

P. C. FREDERICKSON RECOVERS.

FRUITVALE, Sept. 25.—P. C. Frederickson, who fell from a load of hay a short time ago and who was quite badly bruised, is again around. The doctors says he will soon be completely over the effects of his fall.

HAVE GONE TO ARIZONA.

FRUITVALE, Sept. 25.—Mr. and Mrs. George A. Carter, who resided in this place for some time have moved to Bisbee, Arizona, where they will make their home in the future.

BRIDGE AT FRUITVALE.

FRUITVALE, Sept. 25.—The wooden bridge over the creek on the new Derby Tract has just been completed. The tract was opened only a short time ago and will be quite an addition to that part of town.

MRS. STEPHEN'S VISIT.

FRUITVALE, Sept. 25.—Mrs. Stephens of San Francisco was visiting in town for several days.

THE REV. PAUL STEWART BREAKS THE CITY'S LAW.

Rev. Paul Stewart was arrested last night at the corner of Twenty-second and Telegraph avenue by Patrolman Lynch for violating the bicycle ordinance.

He pleaded guilty in the Police Court this morning and was fined $2 for his offense This is the third minister of the gospel whose name adorns the prison register as an offender against the city's ordinances.

Rev. Stewart says he knew he was violating the bicycle ordinance, but felt secure because he had seen so many others do the same thing with immunity from punishment.

He is pastor of the United Presbyterian Church.

LADIES CAN WEAR SHOES

One size smaller after using Allen's Foot Ease a powder to be shaken in the shoes. It makes tight or new shoes feel easy, gives instant relief to corns and bunions. It's the greatest comfort discovery of the age. Cures and prevents swollen feet, blisters, callous and sore spots. Allen's Foot-Ease is a certain cure for sweating, hot, aching feet. At all druggists and shoe stores, 25c. Trial package FREE by mail. Address, Allen S. Olmsted, Le Roy, N. Y.

FREE LIGHT FOR ALAMEDIANS.

They Were on the Charity List While Their Neighbors Paid.

ALAMEDA, Sept. 25.—It has just been discovered that twenty-four people have been receiving free light from the city. Julius Wittich has just made the discovery.

Former Collector Thomas H. Thompson says that he knew of these charity subscribers, but that he did not consider it any concern of his to try to collect from them.

Thompson was told that the new collector had discovered the names of twenty-four subscribers whose names are not on the record books of the department, and that these people had been receiving electric lights and currents from the city to the amount of $270 without having been asked to pay for it.

"Yes," said Thompson in explanation, "I knew that there were a number of people getting light but no bills because I was never officially notified by the mechanical department of the plant that they had been put in. It was not any of my concern. The mechanics of the department are responsible for much of the loss that has been charged up to it. They did not notify me when they made connections.

"I knew of one case where a club next to a restaurant was furnished light without paying for it. When I discovered this state of affairs I told them to shut it off, but the mechanics did not do so until seventeen months afterward. There was a case where light was supplied to a dark room from the wire of a private consumer. I know of other cases."

Thompson says that when he finally severs his connection with the department he will give the City Trustees a month to discover other free consumers. Still, he does not think it is his duty to expose them. The manifold beauties of the mismanagement of the affairs of Alameda's municipal light plant are thus coming to light one by one.

PETITION THE CITY TRUSTEES FOR A LIGHT.

ALAMEDA, Sept. 25.—Property owners and residents in the vicinity of Clement avenue, Willow and Mulberry streets have addressed a petition to the City Trustees requesting that an electric light be placed on Clement avenue between Willow and Mulberry streets.

BICYCLE RATE HIGHER IN ALAMEDA THAN OAKLAND.

ALAMEDA, Sept. 25.—This morning A. Histand an Oakland man, was fined $3 by Judge Taylor, Jr., for riding a bicycle on the sidewalk.

RECEPTION TO THEIR PASTOR.

Alameda People Welcome Rev. Dennett Back to the Church.

ALAMEDA, Sept. 25.—The reception tendered Rev. E. P. Dennett at the First M. E. Church last night was a large success. The affair was given under the auspices of the Ladies' and Ministers' Union of that church, it being the occasion of Rev. Dennett's fourth year as pastor.

A delightful program was rendered among the numbers being a piano duet by Mrs. Philpot and Mrs. Sherman. A recitation by Mrs. Seagrave and a vocal solo by Mrs. Sybrandt.

Addresses of welcome were made by Rev. F. S. Brush, pastor of the Presbyterian Church and Rev. Euclid McWhorter, pastor of the Methodist Church South. Remarks were also made by W. W. McGlaughlin, J. D. Jamison, S. R. Whittman, Thomas Poyser, Arthur Barber Jr. Then Rev. Dennett made an address in response.

After the program and addresses a lunch was served in the parlors of the church which were beautifully decorated for the occasion.

The church was crowded, there being some three hundred present. The ladies declare that the reception was the most delightful affair that has taken place in this city for years.

SCUFFLE RESULTS IN SERIOUS INJURY.

John M. Boyd, a switchman, 28 years of age, sustained a compound fracture of the left ankle this morning while engaged in a friendly scuffle on Seventh street near Center.

Boyd says that the pavement was wet and that his foot slipped and turned under him. He was taken to the Receiving Hospital in the police ambulance, where a physician attended to his injuries.

Boyd was later taken to his residence, 1506 Seventh street.

BRUSCHKE'S ASSAILANT PLEADS NOT GUILTY.

Arthur Randall charged with an assault with a deadly weapon upon Chas. J. Bruschke on August 16th, appeared before Judge Melvin this morning and pleaded not guilty.

To the two prior convictions included in the complaint, Randall pleaded not guilty.

Randall was ordered to appear September 26th when the date for trial will be set.

CONTINUANCE GRANTED.

Charles Nelson the union sailor held on a charge of burglary appeared before Judge Melvin this morning to plead.

Nelson was represented by Attorney Howard K. James, who asked a continuance of one week for his client, which was granted with the consent of Assistant District Attorney Samuels.

BERKELEY IS ON THE MOVE.

Another Factory Wants a Location in the College Town.

BERKELEY, Sept. 25.—At a meeting of the West Berkeley Improvement Club last evening a letter from prominent San Francisco Cornish manufacturers, who ask for a location for a factory site, was read. The names of the applicants, whom President McLaughlin says are bona fide business men, are being kept secret for the present.

The manufacturers who wish to locate on this side of the bay ask for a site under the same conditions that land was given to the Pacific Coast Lumber and Manufacturing Company.

The latter concern has almost finished the construction of its works which will give employment to a large number of men.

SOPHOMORE CLASS WILL WEAR CAPS.

BERKELEY, Sept. 25.—At a meeting of the sophomore class this afternoon the matter of having uniform caps for the men of the class was brought up. It is probable that within a few days the second year men will appear in distinctive headgear.

The idea was suggested to the collegians through a custom which is in vogue at Harvard.

U. C. STUDENTS ARE PREPARING FOR DEBATE.

BERKELEY, Sept. 25.—The Hastings Law College Students' Congress annual debate will be held on either the evening of the 15th or 22d of November. Hastings will have the choice of sides, while the Congress will choose the question.

Those who will represent the Congress are: R. S. Pierce, '02; L. E. Martin, '02, and M. E. Deutsch, '02.

PERSONAL NOTES FROM WEST BERKELEY.

WEST BERKELEY, Sept. 25.—Miss Anita Johnson of 2015 Seventh street, who has had a sever attack of chicken-pox, is recovering.

Miss Mabel Hadlen is ill at her home on University avenue and Ninth street.

Frank Evans and family will change their residence from 2417 Fourth street to 2125 Fourth street.

Mrs. Emma S. Wilkes contemplates taking a trip to Honolulu in the near future.

Mrs. O. Crewe-Dickerson of Sausalito visited friends in West Berkeley last week. Mrs. Dickerson intends to live here soon.

Mr. and Mrs. Edmund Jacobs of Guadalajara are the guests of Mr. and Mrs. Ernest Niehaus of Bristol street.

Rev. and Mrs. B. Crook and others, who have been attending the Methodist Conference at Pacific Grove, have returned.

BOXING EVENT AT THE ELMHURST CLUBROOMS.

ELMHURST, Sept. 25.—On October 4th the Elmhurst Athletic Club will give its boxing contest. The affair will take place at Red Men's Hall and will be one of the most exciting and interesting affairs ever witnessed in this place. There will be an eight-round contest between Fred Williams and Cyclone Kelly, both weighing 150 pounds; also a four round contest between Jimmie Little and Frank George, 125 pounds each. Preparations will be made for a large crowd and the club expects to clear quite a sum which will be used towards improving the club rooms.

POLICE COURT.

Police Court, Sept. 25.—Frank Halleran, James Harlock, drunk, $6 or three days; Kate Kennedy, drunk, $30 or 15 days; James Harlock vulgar language, $10 or five days; James Harlock, assault with deadly weapon, continued to September 26 to file complaint; Paul Stewart, violating bicycle ordinance, $2 or one day; Mark Wright, John Collier, battery, continued to September 26 for trial; Wm. House, assault to murder, dismissed.

ADVANCE MARKET

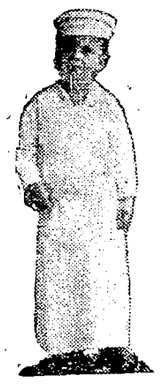

Copyrighted.

Five Hundred Families

and more added to the list every day of customers who are SATISFIED that we know how to treat people right, when anything in the meat line is to be considered and you will probably find them ready to bear out our assertion that QUALITY CONSIDERED WE HAVE NO COMPETITORS.

O. G. NEWHALL CO. (INC.)
Tel. Main 363
Eastern Market, 1561 Broadway — 34 San Pablo Ave., Oakland, Ca

SAN LEANDRO BRIDGE IS SAFE.

Small Break Causes Many Wild Rumors to Be Circulated in the Country.

SAN LEANDRO, Sept. 25.—It seems that the exact extent of the damage caused at the bridge some few days ago by a slight break in one of the retaining walls, has not been understood by the people and as a consequence it has been rumored about that the bridge was ruined beyond repair.

The facts of the case are that a small corner of the south retaining wall was broken off. The break consists of a piece about 5 by 8 feet and will cause no further trouble than a few minutes' extra work when the same begins on that part of the bridge again.

Furthermore the corner broken was on the incompleted retaining wall next to the temporary wooden bridge. The accident was caused by too much earth being placed on the steel rods that connect the two walls from the inside. The earth has been dug away from these rods and will be left so until the earth underneath has settled. The engineers say there is no danger of the accident occurring again.

At the present time the work of putting in a water cut is to be prosecuted at the upper side of the bridge and after the completion of this work the filling in of the upper part of the tide bridge will be continued.

TOMATOES ARE NOT RUINED BY THE RAIN.

SAN LEANDRO, Sept. 25.—With the change of the weather yesterday people owning large tomato patches around this place expressed much hope in the condition of the present crop of that vegetable. The effects of too much rain on tomatoes causes them to become quite watery and in that condition they are not of much use to the canners which handle the principal part of the crop around here.

"CAMILLE" PROVES TO BE A GOOD DRAWING CARD.

There was another large audience at the Dewey Theater, last night, which was intensely delighted with the production of "Camille." Miss Fannie Gillette appearing in the title role. In conception and rendition Miss Gillette endeavors to ennoble the character and is especially strong in the emotional scenes. Ervin Blunkall plays "Armand" with a great deal of effectiveness. In fact, the supporting company is well nigh perfect. The play will run all the week.

For Over Fifty Years

Mrs. Winslow's Soothing Syrup has been used for children teething. It soothes the child, softens the gums, allays all pain, cures wind colic and is the best remedy for diarrhoea. Twenty-five cents.

Harsh purgative remedies are fast giving way to the gentle action and mild effects of Carter's Little Liver Pills. If you will try them, they will certainly please you.

Attempts are being made to foist base and impure waters on the public for Jackson's Napa Soda.

Returned Without a Bear.

E. C. Lyon, the furniture king of Oakland, has returned from the wilds of Trinity county with many thrilling experiences of hairbreadth escapes, and he is now ready to give his customers the best bargains in furniture ever offered in Oakland. See him. 410-412 Eleventh st. Middle store.

Nothing Purer on Earth

and nothing more agreeable to the palate than

"Standard 100 Syrup" and "Cream Syrup"

Children like them; grown folks will have no other, and they assist the health of all. All good grocers keep them.

California Mercantile Co.
First and Broadway,
Oakland, Cal.

Keller's

SPECIAL SALE OF

Men's Underwear

Regular $1.50 and $1.75 lines of fine wool merinos and silk mixed goods reduced to only

$1.15

per garment or $2.25 per suit. They are a snap and will go quickly

HAWES' FAMOUS

$3.00

HATS

guaranteed by manufacturers, colors right and wear well. New fall blocks now in. We are sole agents.

M. J. KELLER CO.

LEADING FURNISHERS, HATTERS, SHIRTMAKERS, TAILORS

1157-1159 Washington St.

Best Treasure Tables $2.50.

One hundred of them at that price. Now is your chance. Our annual reduction sale for one month. Remember that E. C. LYON sells furniture cheap. Immense stock. 410-412-414 Eleventh street, Oakland.

ONLY ONE STORE.

Corner 11th and Franklin streets. Furniture and household goods at bottom prices. H. Schellhaas.

E. C. Lyon is in Trinity County

Fishing and hunting and recuperating after a year of unceasing effort to please his multitude of patrons, who buy furniture where they get their money's worth. His bargains are greater than ever. 410-412 Eleventh street. Phone James 921.

Mogul Preservative Paint

Is absolutely acid proof, water proof, alkali proof and durable. Al Wood & Bro.

TINWARE, CHOICE LINE,

Five cents upwards. Chair seats, bowls and pitchers, H. Schellhaas', 11th street.

HAVE YOU need of male help? Need of female help? Need of a situation? Of a house? Or rooms? A store to let? An office? Or a house? Something for sale? Lost or found anything? Then put a 15c want adlet in THE TRIBUNE.

Have your music and magazines bound at THE TRIBUNE office.

ABSOLUTE SECURITY.

Genuine

Carter's Little Liver Pills.

Must Bear Signature of

Brent Good

See Fac-Simile Wrapper Below.

Very small and as easy to take as sugar.

CARTER'S LITTLE LIVER PILLS. FOR HEADACHE. FOR DIZZINESS. FOR BILIOUSNESS. FOR TORPID LIVER. FOR CONSTIPATION. FOR SALLOW SKIN. FOR THE COMPLEXION

Price 25 Cents | GENUINE MUST HAVE SIGNATURE. Purely Vegetable. Brent Good

CURE SICK HEADACHE.

THE NEW Authentic Life OF President McKinley

We shall have as soon as possible. BEWARE OF EASTERN FIRMS offering books before this date. It takes time to write and illustrate NEW BOOKS—but old campaign, rehash books were ready for agents soon as he died. We have the best ordered, and want agents at once. 'PHONE BROOK 712 for particulars.

OCCIDENTAL PUBLISHING CO. M. A. Thompson, Prop'r.

Bicycle Given Away

BY

LEAVITT & BILL

Cleveland Agency 20 San Pablo Avenue

With every 25-cent purchase made or paid in we will give one coupon for Bicycle to be given away on Christmas, 1901